Centripetal

1 9 5 4

GC
977.102
T57CC
1954

ALLEN COUNTY PUBLIC LIBRARY
3 1833 07492 7846

GC
977.102
T57CC
1954

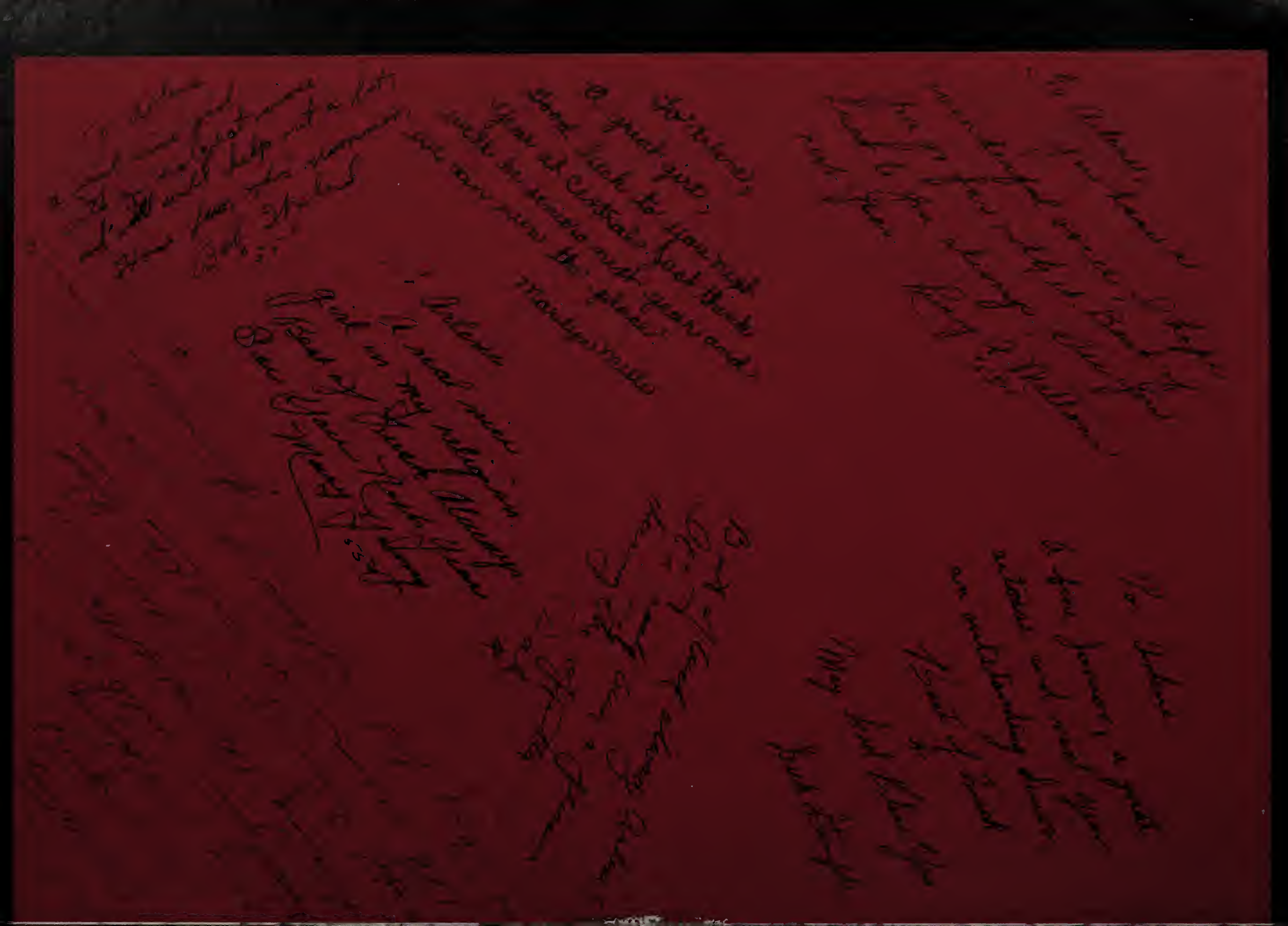

Central Catholic High School

Toledo, Ohio

The Senior Class

Presents the 1954 Centripetal

Volume 34

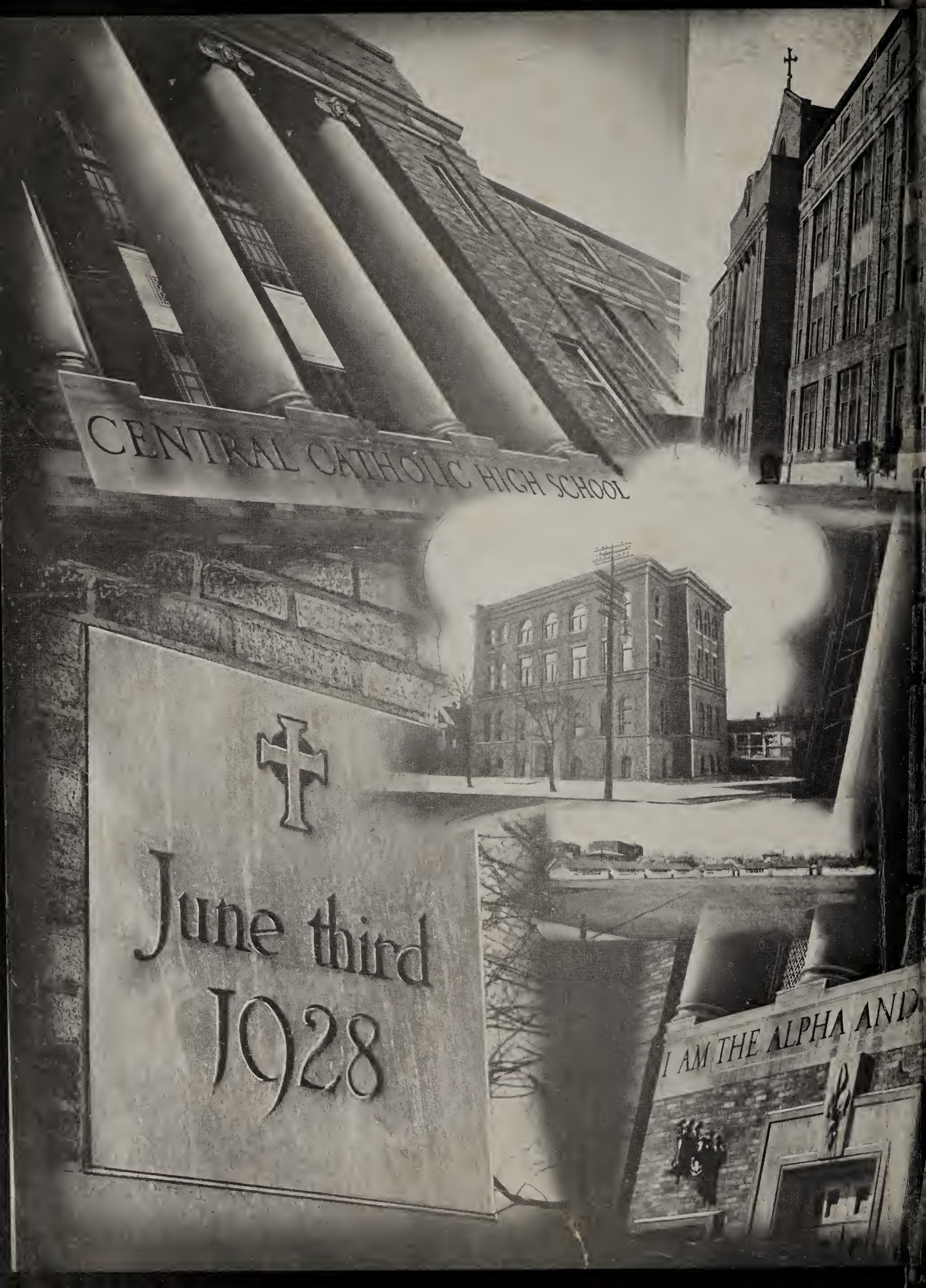
CENTRAL CATHOLIC HIGH SCHOOL
June third
1928
I AM THE ALPHA AND

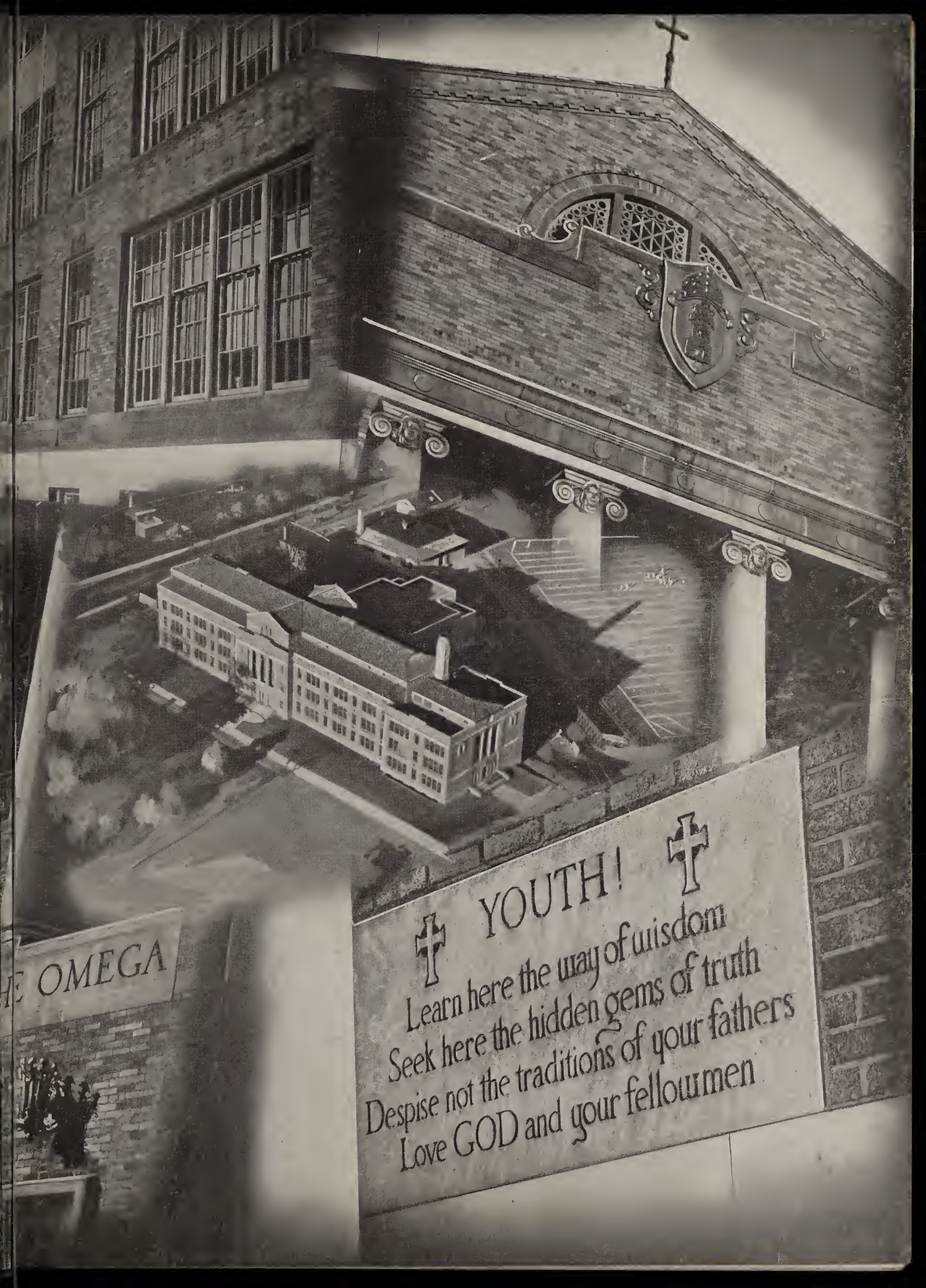
YOUTH!
Learn here the way of wisdom
Seek here the hidden gems of truth
Despise not the traditions of your fathers
Love GOD and your fellowmen
E OMEGA

Foreword

For the past years, Central has been existing without an effective Alma Mater song; but recently, in 1953, Mr. John Bennett, Central's music director, composed the music and wrote the lyrics of Central's new Alma Mater which centers around Mary, our Beloved Mother, and which is the theme of this year's annual.

Every school day and indeed every day, Mary is truly guarding and guiding Central to fame, super-eminence and magnitude. Our Heavenly Mother, is constantly governing, managing, and conducting our way to everlasting bliss. Throughout our entire growth, from birth on Page and Cherry street to our latest addition of the New Wing, she has been our encouragement, our confidence, our faith, our hope; and we rely on her to help us at all times and in all things.

Because Mary is such an outstanding figure in our life and because this is the Marian Year, we wish to honor her in this, the 1954 Centripetal.

Central Alma Mater

DEDICATED TO
FATHER HARRINGTON
BY
JOHN C. BENNETT

We love you Al-ma Ma-ter, we al-ways will be
true with Ma-ry e-ver guard-ing your doors with man-tle
blue. We're thank-ful for your light so bright that helps us on our
way. Your spi-rit leads us on-ward with ban-ners red and
grey. We'll cher-ish you for-ever and love you Cen-tral
High. All praise to you our Moth-er we love you Cen-tral

We love you Alma Mater

We always will be true

Christ The King

Central's Patron

Mother Beloved

Central's Patroness

Dedication

Twenty years in the service of God's priesthood and eighteen years at Central Catholic High School! This is the outstanding record of Reverend Arthur T. Schmit. Born in Delphos, Father attended both grade and high school at St. John's parish. Ordination in 1934, by his Excellency Karl J. Alter, came after completion of study at St. Joseph's Seminary, Rensselear, Indiana; St. Gregory's Seminary, Cincinnati, Ohio, and St. Mary's Seminary, Norwood, Ohio.

The first two years of his priesthood were spent in the diocese of Spokane, Washington. Then, in the fall of 1936, Father joined the faculty of Central, where he taught Latin, religion and took an interest in mechanical arts. After taking post-graduate work in the arts' field at the University of Dayton and the University of Detroit he became assistant to the late Father Dunne, the head of Central's drafting department. Later, when illness forced Father Dunne from his teaching position, Father Schmit assumed the former's responsibility. Meanwhile Father did parish work at St. John's parish, Toledo, and at present is an assistant at St. Teresa's parish, Toledo.

In sincere appreciation and gratitude for his eighteen years of service to the youth of Central we, the class of 1954, dedicate this, the 1954 Centripetal, to Father Arthur T. Schmit.

Reverend Arthur Schmit, A.B.
Teacher of Religion, Drafting

Contents

★

Foreword 4
Dedication 10
Administration 13
Student Body 23
Classes 73
Organizations 99
Sports 123
Patrons 145
Ads 150
Senior Register 180

Administration

The Most Reverend George J. Rehring, S.T.D.
Fourth Bishop of Toledo

Reverend John L. Harrington, A.M., S.T.B.
Principal of Central

John L. Harrington

Reverend Michael J. Walz, M.S.E.
Assistant Principal

FACULTY

Rev. R. Armstrong
(B.A.)
Religion

Rev. Charles R. Blank
(Ph.B.)
Religion, Latin

Walter Dean
O.S.F.S.

Rev. W. Dean
O.S.F.S. (A.B.)
Public Speaking

Rev. R. Fleckstein
O.S.F.S. (M.A.)
Religion

Rev. J. Fuqua
O.S.F.S. (A.B.)
Religion, Latin

Rev. F. Gross
O.S.F.S. (M.A.)
Religion

F. J. Gross
O.S.F.S.

Rev. D. Mohr
(B.A.)
Religion

Rev. A. Radecki
(A.B.)
Religion

Rev. A. Schmit
(A.B.)
Religion, Drafting

Rev. J. Sherbno
(A.B.)
Religion

Rev. E. F. Smith
O.S.F.S. (M.A.)
Religion

Rev. W. Wharton
O.S.F.S. (A.B.)
Religion, Economics, Sociology

1953 - 1954

FACULTY

Sister M. Agnes
O.S.F. (M.S.E.)
Religion, English

Sister M. Agneta
O.S.F. (B.A.)
Mathematics

Sister M. Alberta
O.S.F. (M.A.)
Mathematics

Sister M. Almeda
R.S.M.
(B.S.E., B. of Music)
Religion, Music

Sister M. Aloysia
R.S.M. (R.N.)
(B.S.E.) (B.S. in L.S.)
School Nurse

Sister Angela Marie
O.S.U. (B.S.E.)
Religion, English

Sister M. Anselm
R.S.M. (M.E.)
Mathematics

Sister M. Anthony
O.S.U.
(M.A., B.A. in L.S.)
Librarian

Sister M. Austin
O.S.U. (A.B.)
English

Sister M. Austin
R.S.M. (M.A.)
American Government

Sister M. Bernice
O.S.F. (B.S.)
Biology

Sister M. Carnath
R.S.M. (M.A.)
History

Sister M. Caroline
O.S.F. (B.S.E.)
Biology, Physics

Sister M. Casilda
O.S.F. (B.S.E.)
Religion, Physiology

Sister M. Charlotte
S.N.D. (M.A.)
Religion

Sister M. Chrysostom
R.S.M. (M.E.)
Religion, History

Sister M. Consilia
O.S.F. (M.A.)
Religion, Spanish

Sister M. Constance
O.S.F. (B.S.E.)
General Science

Sister M. Dalene
S.N.D. (M.A.)
Commercial

Sister Therese Denault
G.N. (A.B.)
English

Sister M. DePaul
S.N.D. (M.A.)
Commercial

Sister M. DeSales
O.S.F. (B.S.E.)
Mathematics

Sister M. Delore
S.N.D. (M.A.)
Commercial

Sister M. Eleanor
O.S.U. (A.B.)
Religion, English

Sister M. Florence
O.S.F. (B.A.)
Mathematics

Sister M. Genevieve
R.S.M. (A.B., B.F.A.)
Boys' Art

Sister M. Germaine
R.S.M. (A.B.)
Religion, Government

Sister M. Gordian
S.N.D. (M.A.)
Book Room, Latin

1953 - 1954

Sister Mary Grace
O.S.U. (M.S.E.)
Newswriting

Sister M. Herman
S.N.D. (M.A.)
Commercial

Sister Jane Frances
R.S.M. (M.S.E.)
Religion, History

Sister M. Joanne
S.N.D. (M.A.)
Girls' Art

Sister M. Joseph
O.S.F. (M.A.)
English

Sister M. Kenneth
O.S.U. (A.B.)
Home Economics

Sister M. Loretta
O.S.F. (M.S.E.)
Religion, English, Attendance Office

Sister M. Louis
S.N.D. (A.B.)
Commercial

Sister Mary Magdalene
O.S.U. (M.A.)
Religion, English

Sister Marie Celine
O.S.U. (M.A.)
English

Sister M. Marcelline
O.S.F. (B.S.E.)
Biology

Sister M. Mark
R.S.M. (M.S.E.)
History

FACULTY

Sister M. Maurice
O.S.F. (M.A.)
Religion, English

Sister Mary of Mercy
R.S.M. (M.A.)
History

1953 - 1954

Sister M. Neri
R.S.M. (M.A.)
Religion, History

Sister Camille Noel
G.N. (B.A.)
English

Sister M. Norbertine
S.N.D. (M.A.)
German, Latin

Sister M. Patricia
O.S.F. (M.S.)
Chemistry

Sister M. Perpetua
O.S.F. (M.S.)
Biology

Sister Mary Raymond
O.S.F.
Attendance Office

Sister M. Rosaria
O.S.F. (B.S.)
Mathematics

Sister Roselma
O.S.F. (M.A.)
Religion, French, Spanish

Sister M. Sarah
O.S.U. (A.B.)
Assistant Librarian

Sister M. Thomasine
S.N.D. (B.S.E.)
Commercial

Sister M. Victor
S.N.D. (B.S.E.)
Latin

Sister M. Victoria
O.S.U. (B.S.)
Home Economics

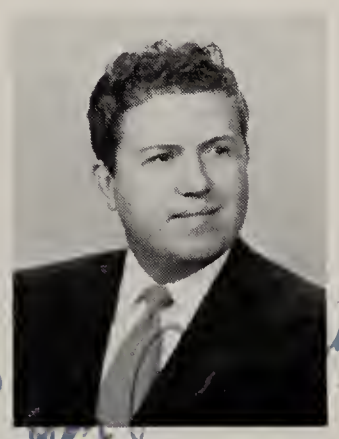

Mr. J. Bennett
(B.M.) (B.S.S.M.)
Music

Mr. Lawrence Bondy
(B.S.E.)
Physical Education, Asst. Director Athletics

FACULTY

1953 - 1954

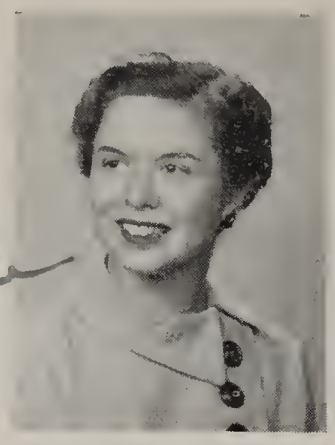

Miss A. DiSalle
(B.A.)
History

Mr. V. C. Fischer
(B.E.E.) (B.S.E.)
Physics

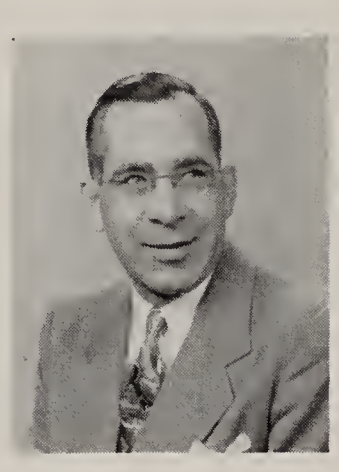

Mr. W. Franchois
(B.A.)
Latin

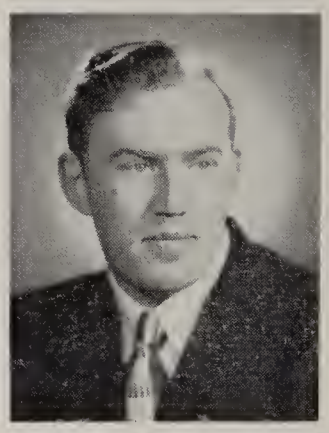

Mr. P. Johnson
(A.B.)
History

Miss J. Leonhardt
(B.S.E.)
Girls' Physical Education

Mr. P. McCarty
(B.S. in P.E.)
Physiology,
Director of Athletics

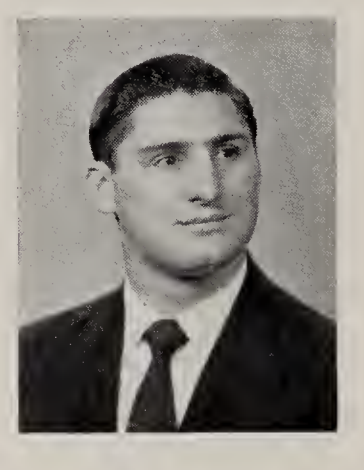

Mr. D. Modak
(B.A.)
History,
Assistant Coach

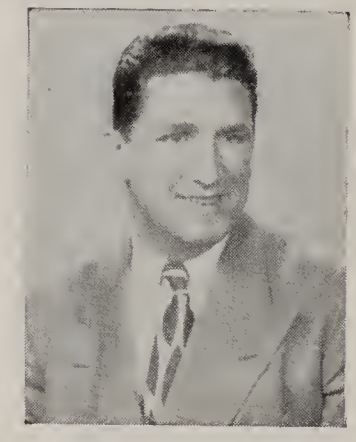

Mr. P. O'Rourke
(B.A.)
Commercial Law,
Assistant Coach

Mrs. Roger Weiher
(A.B.)
English

Miss Rose Fackelman
Office Clerk

Miss Ruth Fackelman
Registrar

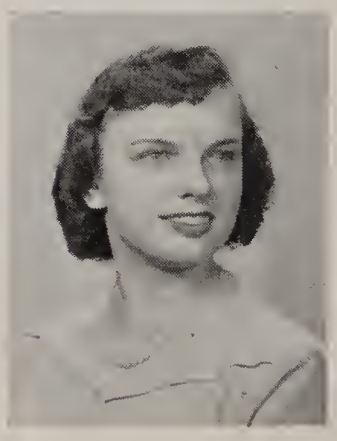

Miss B. Gospoderek
Switchboard Operator

Miss C. Schubert
Secretary

Student Body

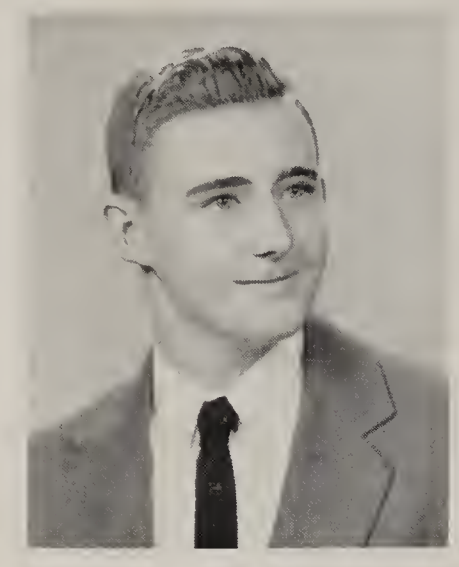

James Auth

Valedictorian

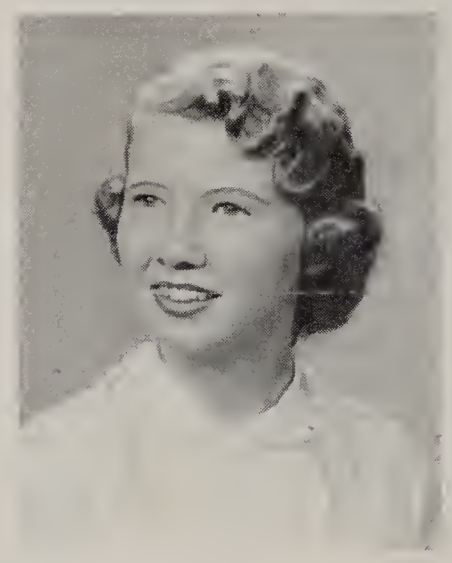

Kathleen Smith

Salutatorian

Our Alma Mater . . . In four short years you have bestowed on us, the Senior Class of 1954, an education of the highest caliber. As you prepared us to meet the challenge of today's materialistic world, you stressed the necessity of meeting that challenge by knowing "from whence we came and whither we are going." Like a devoted mother you taught the "whole man." You inculcated not only the material knowledge required for high school graduation, but also the spiritual philosophy essential for life's graduation.

You taught us, your sons and daughters, in this manner, so that today's materialism will not obscure today's "Quo Vadis."

Senior Officers

Frederick Gawacki, secretary; Kathleen Smith, vice president; Bernice Urbanowicz treasurer; Gerald Francis, president.

We love you Alma Mater

Joanne Altman
St. Thomas Aquinas
Bowling 1; C.A.A. 3, 4; Library Club 4; S.S.C. 1, 2, 3, 4

Nancy Amborski
St. Hedwig

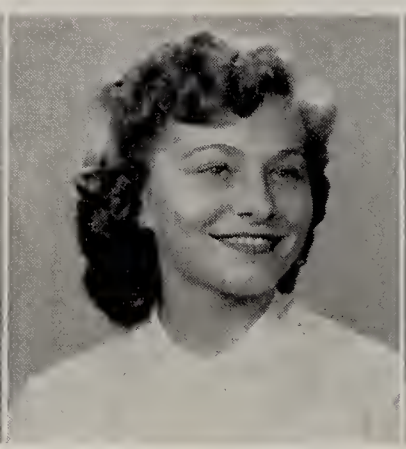

Margaret Antal
St. Stephen
Monogram Club 2, 3, 4

Janis Arlein
St. Thomas Aquinas
Centric 4; Operetta 4; Y.C.S. 2

Diane Armaly
Gesu
Bowling 4; C.A.A. 3; Centripetal 4; Civics Club 4; Dramatics 4; Glee Club 4; Operetta 3, 4; S.S.C. 2, 3; Y.C.S. 3

Susanne Arnold
St. Clement

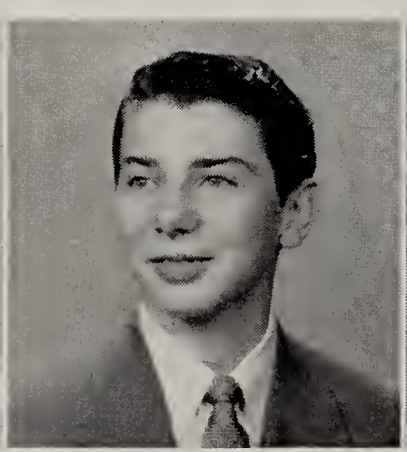

Kenneth Arquette
Rosary Cathedral

Mary Astry
St. Catherine
Monogram Club 1

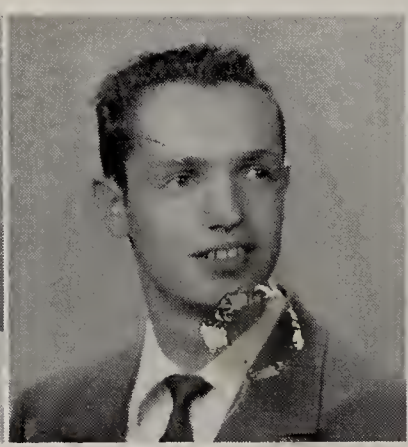

Lawrence Aubry
St. John
Al-Geo-Trig 4; Civics Club 4; S.C. 2

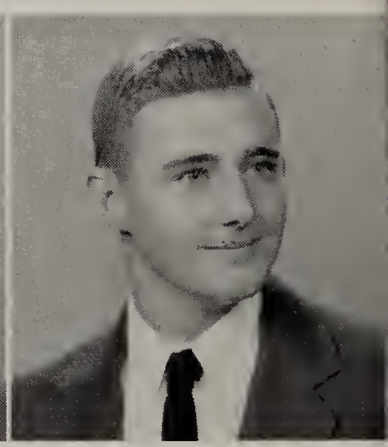

James Auth
Our Lady of Perpetual Help
Al-Geo-Trig 4; Centripetal 4; Civics Club 4; Monogram Club 1, 2, 3, 4; Operetta 4; S.C. 4; S.S.C. 1, 2, 3, 4; Y.C.S. 4

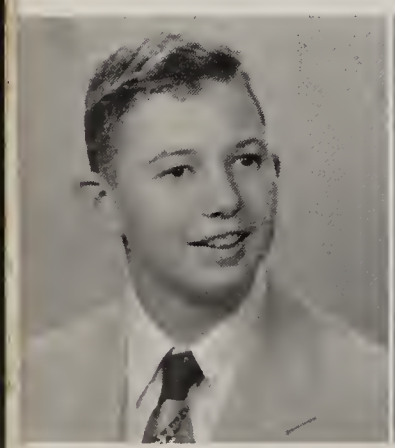

James Bacik
St. Catherine
Al-Geo-Trig 4; Baseball 3, 4; Civics Club 4; Hall Patrol 4; Monogram Club 1, 2, 3, 4; S.S.C. 1, 2, 3

Ann Bahls
Immaculate Conception
Bowling 1, 2; G.A.L. 1, 2; S.S.C. 1, 2

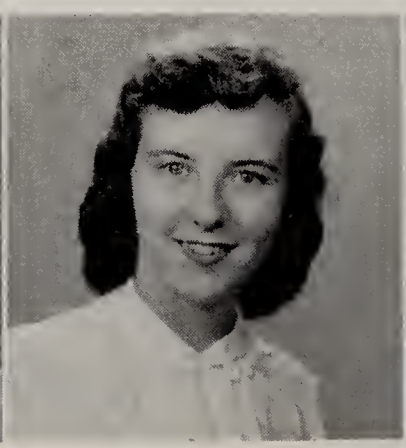

Dorrel Barker
Blessed Sacrament
Hall Patrol 4; Operetta 4; Monogram Club 3

Edward Baron
St. Agnes
S.S.C. 1, 4

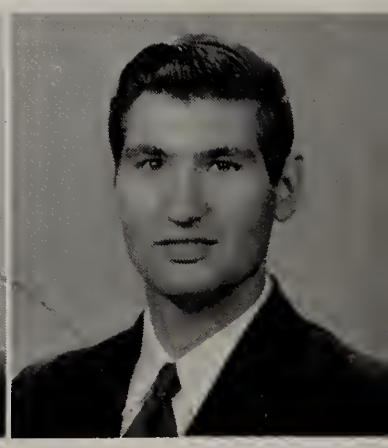

Anthony Barteck
Holy Rosary
Al-Geo-Trig 4; C.A.A. 2, 3; Monogram Club 1, 2, 3, 4; S.S.C. 1

James Bartlett
Rosary Cathedral
Football 2; S.S.C. 3

Jaclyn Bauer
Good Shepherd
Centric 4; Centripetal 4

Dorothy Beaber
St. Joseph, Maumee
Glee Club 1; Monogram Club 3; S.C. 2; S.S.C. 2

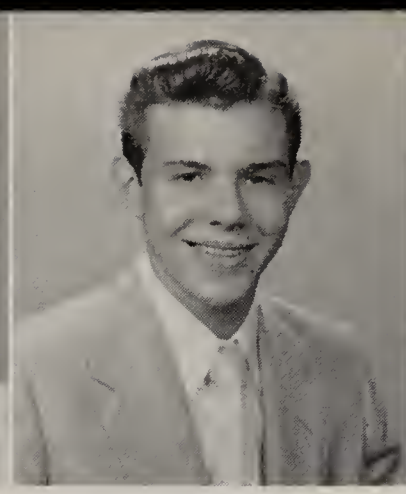

Richard Beauregard
St. Mary
Hall Patrol 4

Ronald Bellaire
St. Anthony
Baseball 4; Hall Patrol 4

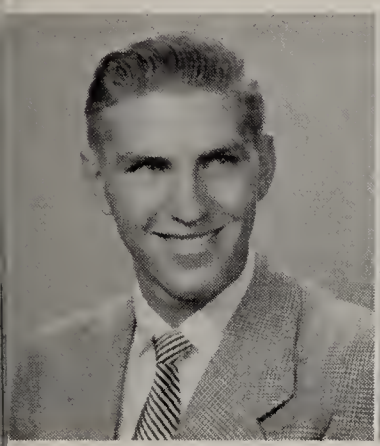

Alfred Bellg
St. John
Hall Patrol 4

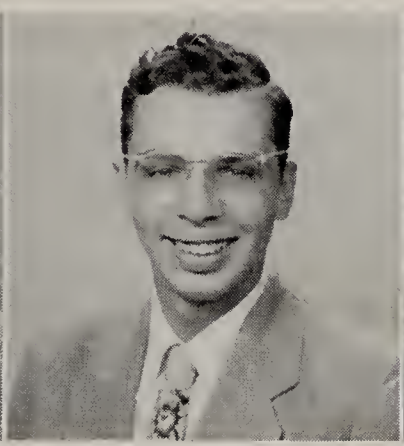

David Benore
Gesu
Al-Geo-Trig 4

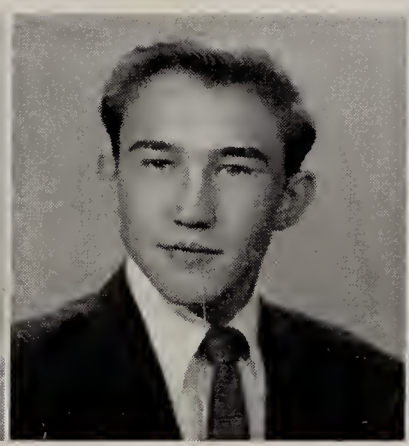

Frederick Berning
Immaculate Conception
Al-Geo-Trig 4; Baseball 1, 2, 3; Basketball 1, 2; Centric 4; Football 1, 2, 3

Patricia Berning
Holy Rosary
Bowling 1; G.A.L. 1; Hall Patrol 4

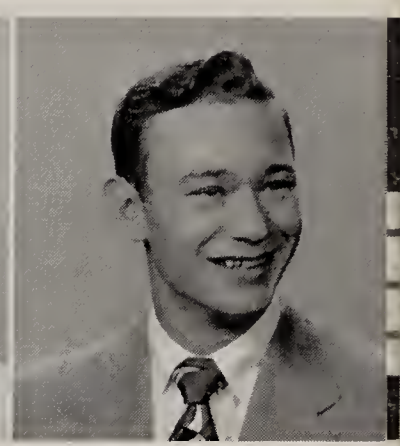

Daniel Biegaj
St. Hedwig
Band 4; Basketball 1; Operetta 2; Orchestra 2

Helen Bihu
Sacred Heart
C.A.A. 3; Operetta 3; Monogram Club 1, 2, 4; S.C. 3, 4; S.S.C. 1, 2, 3

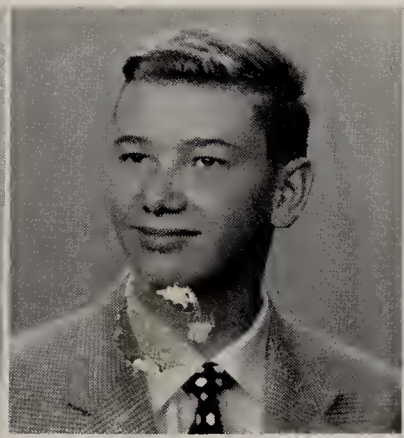

William Bing
St. Catherine
Al-Geo-Trig 4; Monogram Club 1, 3, 4; S.S.C. 1, 2, 3

Jeannette Biro
St. Stephen
Centric 4; Centripetal 4; Monogram Club 1, 2, 3, 4; Operetta 2, 3, 4; Orchestra 2, 3, 4; S.C. 1, 2, 3, 4; S.S.C. 4

Joan Biro
St. Stephen
Centric 4; Centripetal 4; Monogram Club 1, 2, 3, 4; Operetta 2, 3, 4; Orchestra 2, 3, 4; S.C. 3; S.S.C. 4

Donald Bleasdale
Rosary Cathedral
Hall Patrol 4

Jane Bochenek
St. Vincent de Paul
Camera Club 2; Glee Club 3, 4; Operetta 3, 4

Barbara Bodi
St. Thomas Aquinas

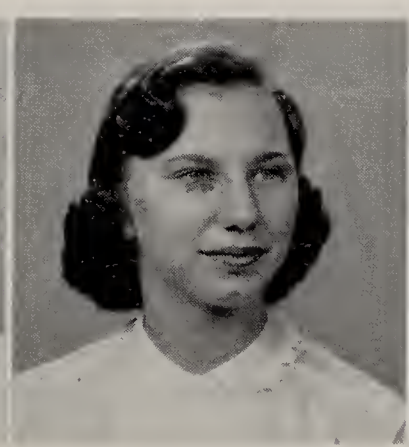

Dolores Bodnar
St. Stanislaus
Al-Geo-Trig 4; Bowling 2; F.T.A. 2; G.A.L. 2; Monogram Club 1, 2, 3, 4; S.S.C. 1, 2; Y.C.S. 2

Patricia Bolger
Rosary Cathedral
Centripetal 4; Hall Patrol 4; Glee Club 2, 3, 4; Monogram Club 3; Operetta 3, 4; Senior Play 4; S.S.C. 1, 2; Y.C.S. 2, 3, 4

Rita Boogher
St. Mary
Bowling 1; Operetta 2, 3, 4; Orchestra 2, 3, 4; S.C. 1; S.S.C. 3

Barbara Boudrie
St. Charles
Dramatics 4; F.T.A. 3, 4; Glee Club 3, 4; Library Club 4; Monogram Club 1, 2, 3, 4; Operetta 2, 3, 4; Orchestra 2, 3, 4; S.S.C. 1, 3, 4

Dennis Bowen
St. Catherine
Football 1, 3; Senior Play 4; S.C. 1, 3

Colleen Boyle
Good Shepherd

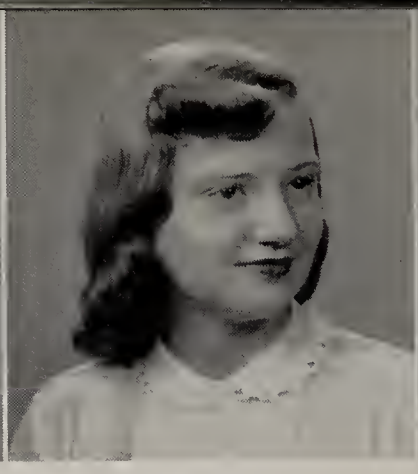

Sheila Boyle
St. Ann

Theresa Boyle
St. Ann

Helen Broda
St. Stephen
Centripetal 4; Monogram Club 3; S.S.C. 4

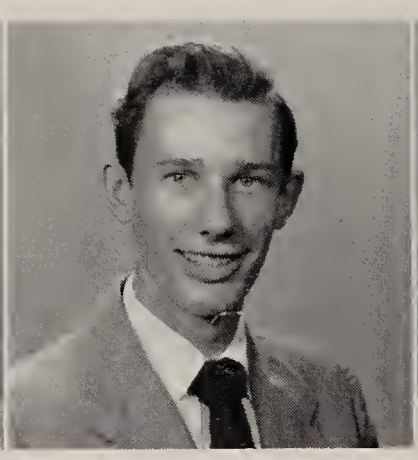

Gerald Brown
St. Catherine
S.S.C. 3

Ruth Brown
Immaculate Conception
G.A.L. 3

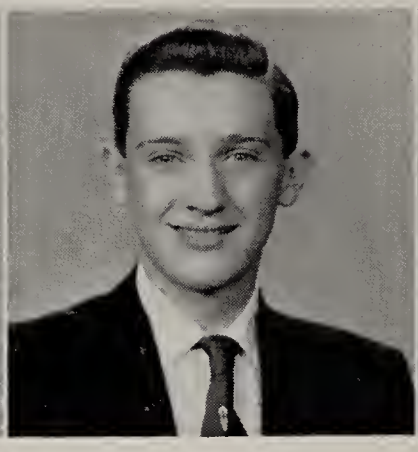

Peter Brucker
Rosary Cathedral
Camera Club 1; Centric 4; Centripetal 4; Dramatics Club 4; Hall Patrol 4; Operetta 4; S.S.C. 2, 4; Y.C.S. 2

Gerald Bruss
Our Lady of Perpetual Help
Hall Patrol 4

James Bryan
Sacred Heart
C.A.A. 1, 2, 3, 4; Centric 4; Centripetal 4; Glee Club 4; Operetta 4; S.C. 4; S.S.C. 1, 2

Josephine Buffy
Holy Rosary
Monogram Club 2, 3, 4; Y.C.S. 1

Barbara Burlen
St. Anthony
Centric 4; Centripetal 4; Civics Club 4; Dramatics Club 3, 4; F.T.A. 3, 4; Monogram Club 1, 2; Operetta 4; S.S.C. 3, 4

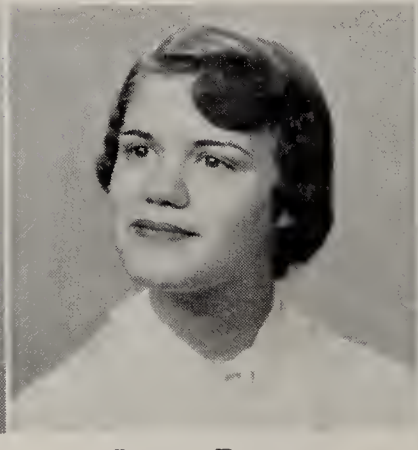

Irene Burns
Immaculate Conception
Centripetal 4; Library Club 4; Operetta 4

Marian Burns
Sacred Heart
S.S.C. 4

Hugh Callahan
Gesu
Al-Geo-Trig 4; Centric 4; Centripetal 4; Hall Patrol 4; S.S.C. 1, 2

David Camp
Blessed Sacrament
Al-Geo-Trig 4; Civics Club 4; Monogram Club 1, 2, 3, 4; Operetta 4; S.S.C. 1, 2, 3, 4

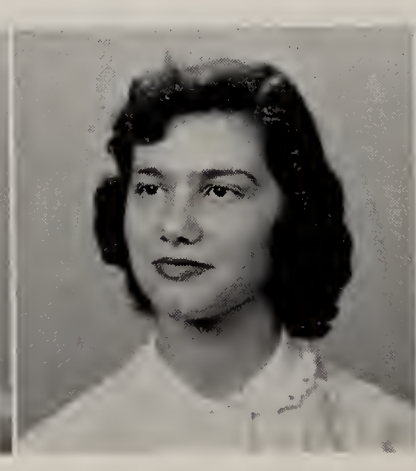

Carole Cappelletty
St. Agnes
C.A.A. 3; Glee Club 4; Operetta 4; S.S.C. 1, 2, 3, 4; Y.C.S. 4

Patricia Carey
St. Michael
Centripetal 4; Glee Club; S.S.C. 4

Daniel Carl
St. Catherine

Charles Carroll
Rosary Cathedral
Centric 4; Centripetal 4; Hall Patrol 4; Monogram Club 1, 2, 3, 4; Operetta 4; S.C. 3, 4; S.S.C. 1, 2, 3, 4; Tennis 4; Y.C.S. 2

Peter Carroll
Our Lady of Perpetual Help
Al-Geo-Trig 4; Basketball 1; Football 1; Hall Patrol 4; Monogram Club 1, 3; Operetta 4; S.S.C. 2

Barbara Carter
St. Ann
F.T.A. 2, 3, 4; Monogram Club 1, 2, 3, 4; S.C. 4; S.S.C. 4; Y.C.S. 2, 3, 4

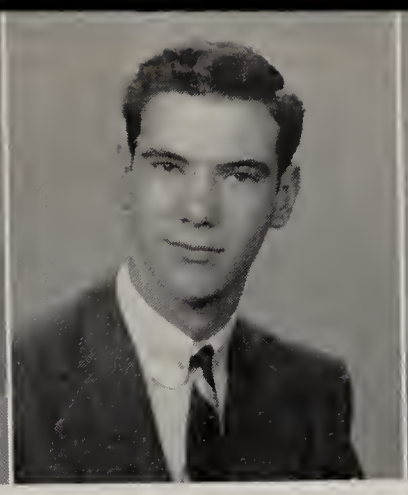

Patrick Casey
Gesu
Civics Club 4; Dramatics Club 3, 4; Glee Club 2, 3, 4; Hall Patrol 4; Operetta 2, 3, 4; Senior Play 4; S.C. 1; S.S.C. 1, 2, 3, 4

John Cassidy
St. Agnes
Al-Geo-Trig 4; Camera Club 1, 2; Centripetal 4; Hall Patrol 4; Monogram Club 1, 2, 3, 4; S.S.C. 1, 2, 3, 4; S.C. 4; Y.C.S. 1, 2

Euphemia Cavese
Holy Rosary
F.T.A. 4; Monogram Club 1, 4; S.S.C. 4; Y.C.S. 1, 2, 3

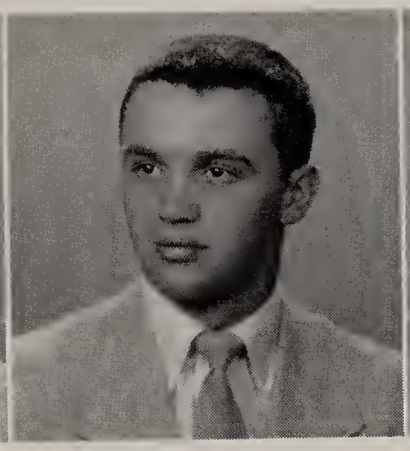

Albert Cherry
Blessed Sacrament
Football 1, 2, 3, 4; Hall Patrol 4; Operetta 4; S.C. 1, 2, 3, 4

Joyce Christian
Good Shepherd
Centric 4; Centripetal 4; Glee Club 1, 2, 3; Library Club 3, 4; S.S.C. 1, 2, 4

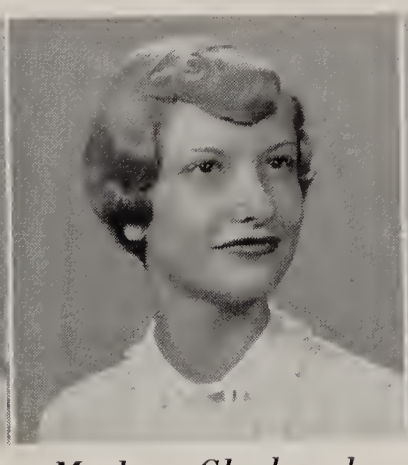

Marlene Claybaugh
St. Hedwig
Bowling 2; Hall Patrol 4; Library Club 4; Operetta 4

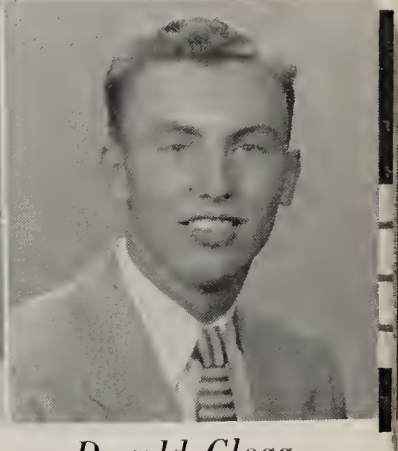

Donald Clegg
Blessed Sacrament
Hall Patrol 4

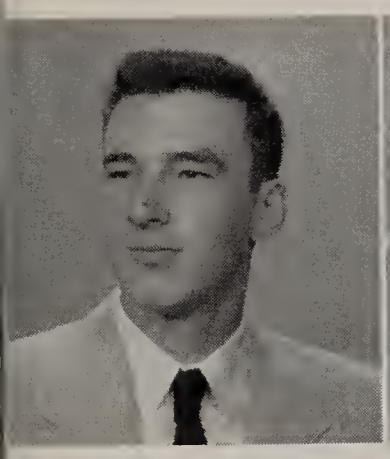

Charles Cluckey
St. Thomas Aquinas
Hall Patrol 4

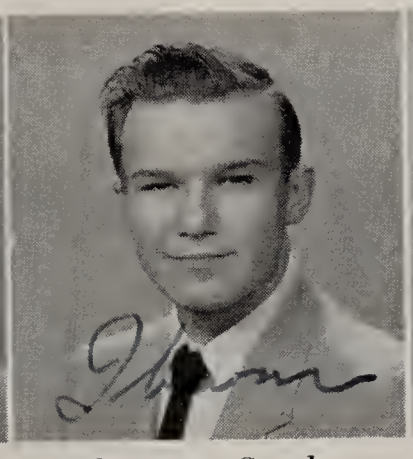

Thurman Condon
St. Catherine
Band 2, 3, 4; Glee Club 4; Operetta 4

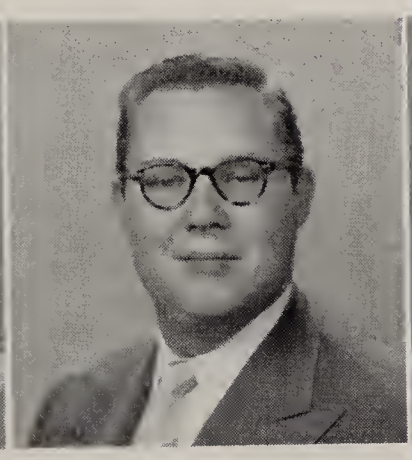

Thomas Conway
St. Teresa

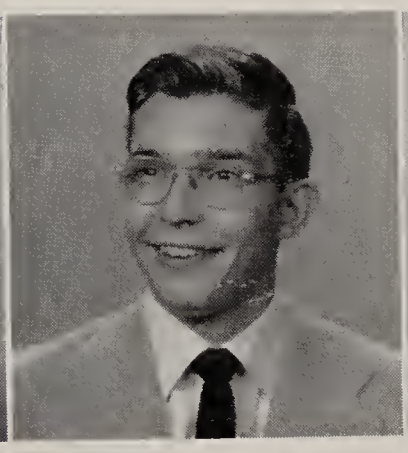

William Cook
St. Thomas Aquinas
Hall Patrol 4; Operetta 4; S.S.C. 4

James Cooper
St. Ann
S.S.C. 1, 2, 3

Ann Cousino
Holy Rosary
Bowling 2; F.T.A. 4; Monogram Club 2, 3, 4; Operetta 4

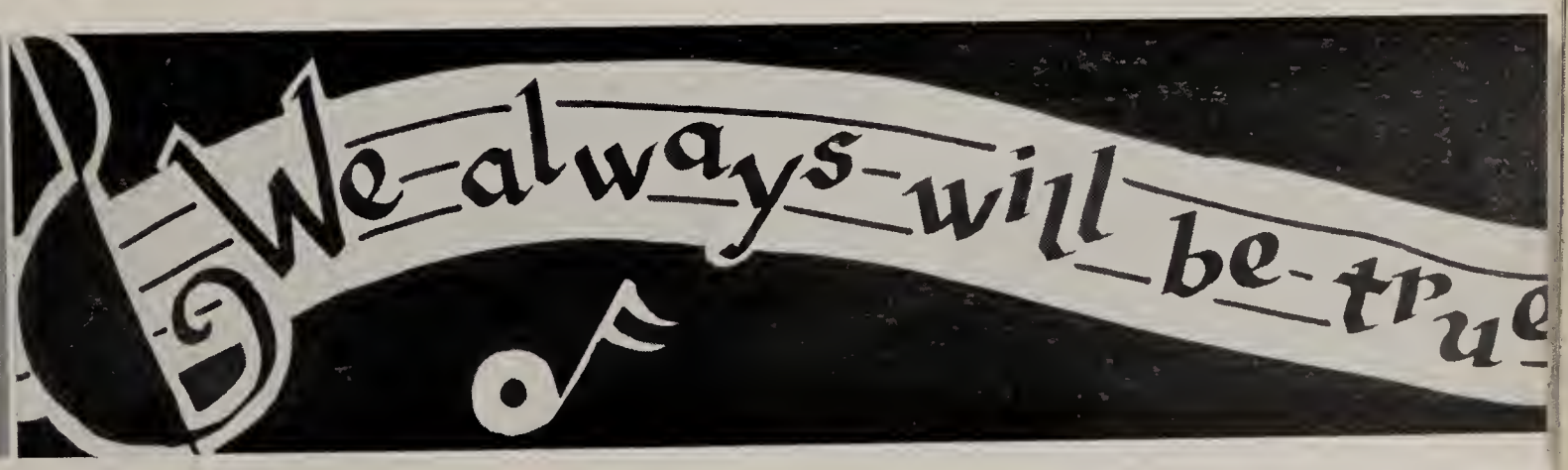

James Coyle
Our Lady of Perpetual Help
Basketball 4; Operetta 1, 2, 3, 4; Orchestra 1, 2, 3, 4; S.C. 3, 4; S.S.C. 1, 2, 3, 4

Bruce Cramer
Gesu
Glee Club 2, 3, 4; Monogram Club 1, 2; Operetta 1, 2, 3, 4; Orchestra 1, 4; S.C. 1, 2, 3

James Cryan
Gesu
Al-Geo-Trig 4; Camera Club 2; Civics Club 4; Hall Patrol 4; S.C. 1; S.S.C. 1, 2, 3, 4

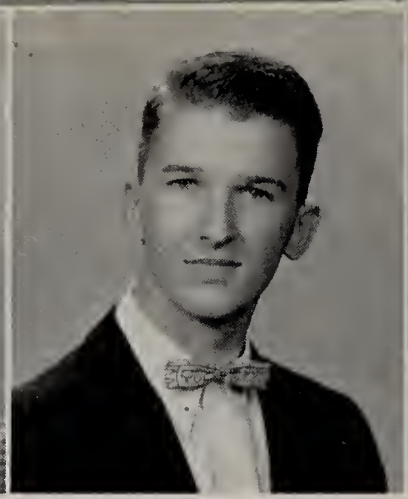

Ronald Cygnor
St. Agnes
Al-Geo-Trig 4; Camera Club 3; Centrie 4; Monogram Club 1, 3, 4; Senior Play 4

Alice Czyzewski
St. Catherine
C.A.A. 3, 4; Centripetal 4; Civics Club 4; Glee Club 1; Monogram Club 1, 2, 4; Operetta 3; S.S.C. 1, 2, 3, 4

Benita Czyzewski
St. Hedwig
Bowling 3, 4; Dramaties Club 3, 4; G.A.L. 3, 4; S.S.C. 1, 2, 3

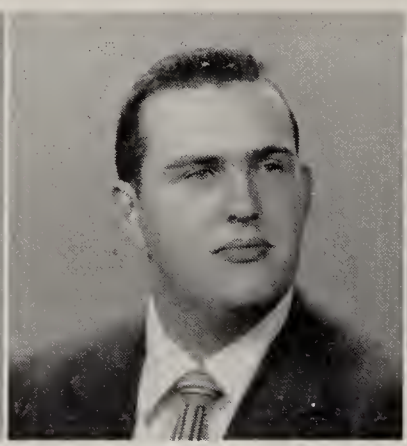

Richard Daley
Immaculate Conception
Hall Patrol 4; S.C. 4

Mary Ellen Danford
Immaculate Conception
Bowling 1, 2, 4; G.A.L. 1, 2; Hall Patrol 4; S.C. 1; S.S.C. 1

Raymond Davis
Blessed Sacrament
Al-Geo-Trig 4; Baseball 4; Centrie 4; Centripetal 4; Football 1; Golf 2, 3, 4; Operetta 4; S.C. 4; S.S.C. 3, 4

Barbara Deck
St. Mary
Bowling 3, 4; G.A.L. 1, 2, 3; S.S.C. 3

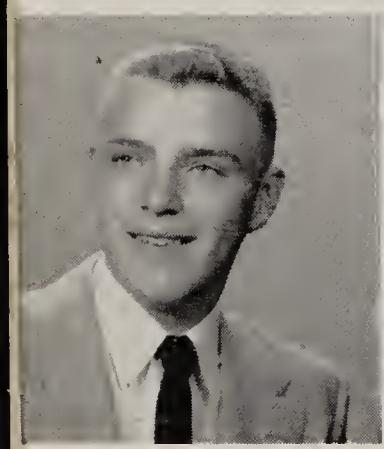

Gary De Han
Rosary Cathedral
Band 1, 2, 3; Library 1, 2; S.S.C. 2

Rose Mary Deimling
Good Shepherd
Band 2, 3, 4; Centripetal 4; Y.C.S. 3, 4

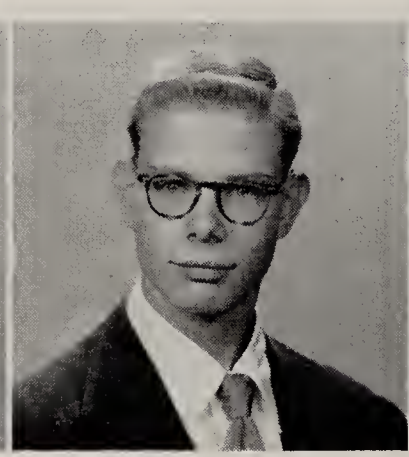

Andre Delbecq
Blessed Sacrament
Hall Patrol 4; Monogram Club 1, 2; S.C. 3, 4; S.S.C. 1, 2, 3, 4; Y.C.S. 1, 2, 3, 4

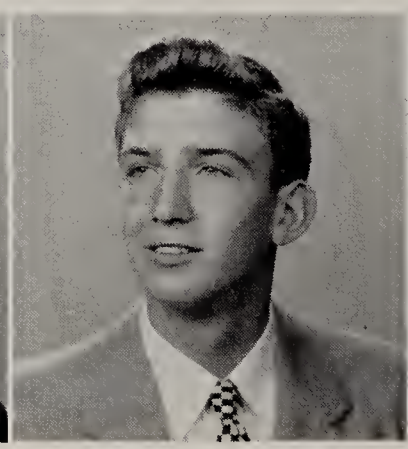

Gerald Demski
St. Stanislaus
Basketball 3; Golf 2, 3, 4

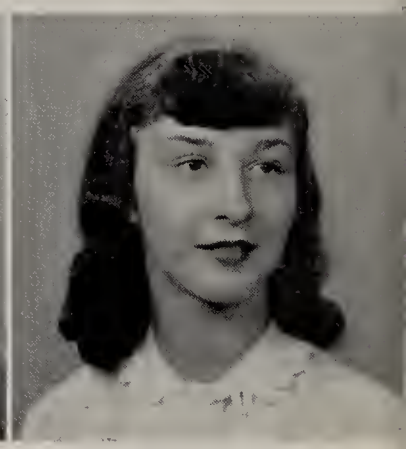

Margaret De Vanna
Good Shepherd

Patricia Devine
Rosary Cathedral
G.A.L. 1, 2; S.S.C. 4

Thomas Dillon
Rosary Cathedral
Monogram Club 1, 2; S.S.C. 1, 3

Carolyn Doman
Nativity
Bowling 2; Centripetal 4; Monogram Club 4; Y.C.S. 4

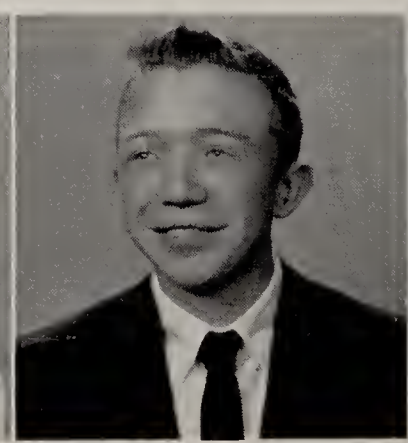

Charles Domansky
St. Agnes
Centric 4; Centripetal 4

Carol Donahue
Immaculate Conception
Bowling 2; G.A.L. 1; Monogram Club 3; S.S.C. 1, 2

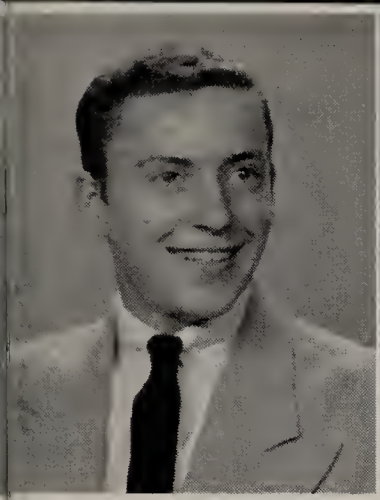

Joseph Dowling
St. Agnes
S.S.C. 3

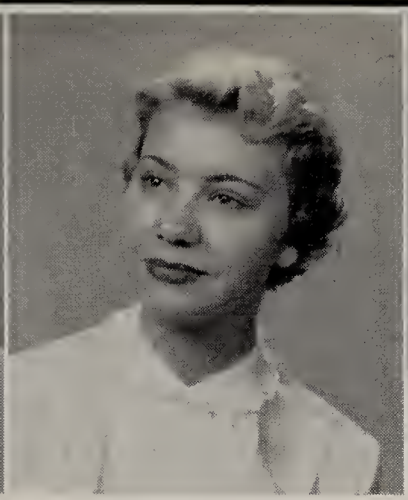

Barbara Dressel
St. Anthony, Whiteford
Dramatics Club 4; Glee Club 2, 3, 4; Operetta 2, 4; Monogram Club 1, 2; S.C. 3, 4

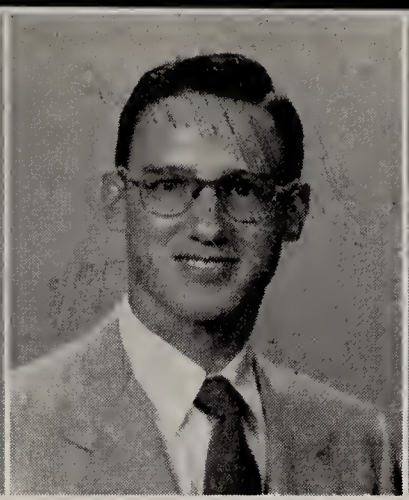

Kenneth Dressel
St. Anthony, Temperance
Al-Geo-Trig 4; Camera Club 3; Centric 4; Centripetal 4; Civics Club 4; Monogram Club 1, 2, 3, 4; S.C. 3

Arlene Drozik
Nativity
Dramatics Club 3; G.A.L. 4; Glee Club 2, 3, 4; Operetta 2, 3, 4

Joseph Drugay
St. Stephen
Al-Geo-Trig 4; Centripetal 4; Monogram Club 1, 2, 3, 4; Operetta 4; S.C. 2; S.S.C. 1, 2, 3, 4; Y.C.S. 2

Joyce Druke
St. Mary

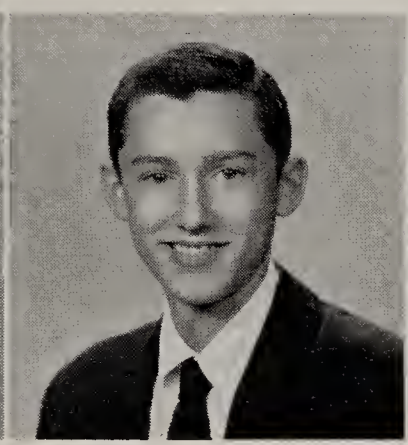

John Dudley
St. Agnes
Bowling 3, 4; S.S.C. 2

Therese Dziewiatka
St. Vincent de Paul

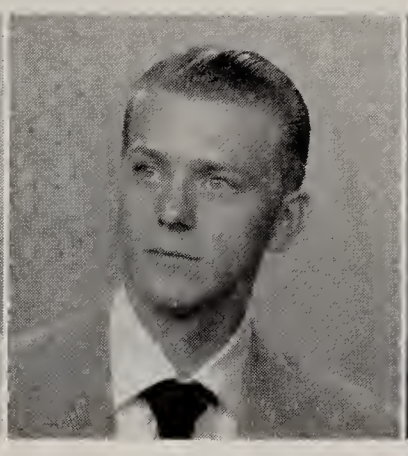

Norman Earl
St. Hedwig
S.S.C. 2

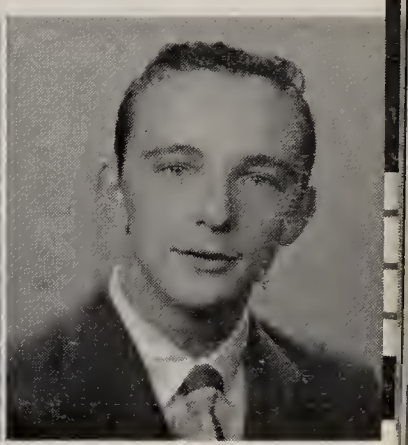

George Ehrenfried
SS Peter & Paul

Marjorie Ehret
Rosary Cathedral
Monogram Club 1, 4; S.S.C. 1, 2

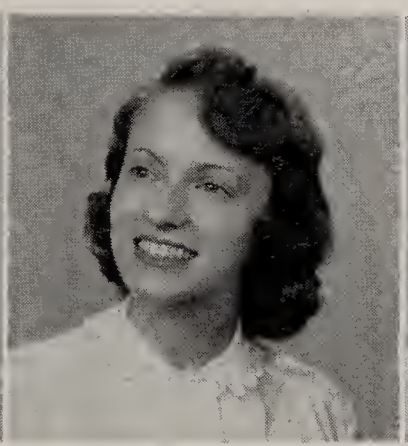

Judith Eich
St. Joseph, Maumee
Camera Club 4; Glee Club 1; Hall Patrol 4

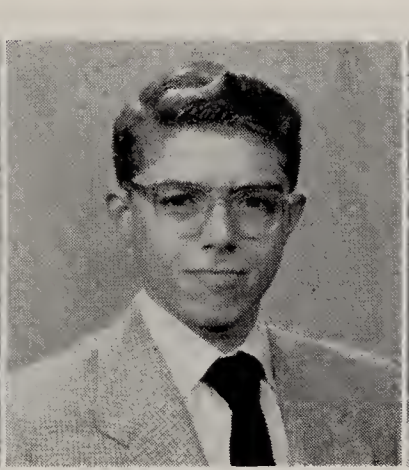

Lawrence Erard
St. Louis

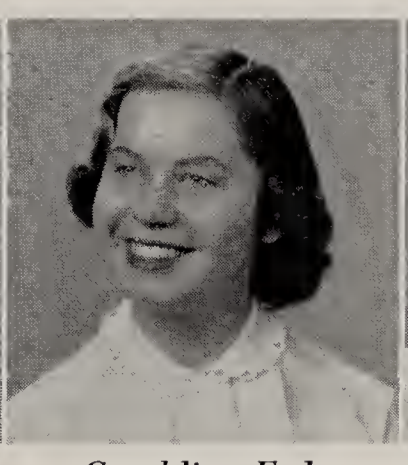

Geraldine Erd
St. Mary
Bowling 2, 3; G.A.L. 1; Monogram Club 1, 4

Theresa Fackelman
St. Agnes

Joanne Fair
St. Michael

Mary Falter
Our Lady of Perpetual Help
Al-Geo-Trig 4; Centripetal 4; Civics Club 4; Hall Patrol 4; Monogram Club 2, 3, 4; Operetta 4; S.S.C. 3, 4

Roberta Farmer
Immaculate Conception
Bowling 2; G.A.L. 1; S.S.C. 4

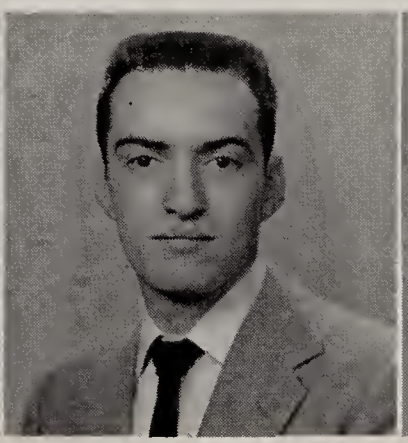

Thomas Ferris
St. Michael
C.A.A. 3, 4

Joan Fink
St. Agnes
C.A.A. 3, 4; Operetta 3; S.S.C. 1, 2, 3, 4

Philip Fisher
Blessed Sacrament
Hall Patrol 4

John Fournier
Good Shepherd
Al-Geo-Trig 4

Michael Foy
Blessed Sacrament
Monogram Club 4; S.S.C. 1, 2

Gerald Francis
Blessed Sacrament
Glee Club 3, 4; Hall Patrol 4; Operetta 3, 4; S.C. 3, 4; S.S.C. 1, 2, 3, 4; Tennis 4; Y.C.S. 1, 2

Mary Lou French
St. Thomas Aquinas
Bowling 1, 2, 3, 4; G.A.L. 1, 2, 4; Monogram Club 3; S.S.C. 1, 2, 3

Gwendolyn Gade
St. Agnes
Centric 4; Centripetal 4; Civics Club 4; Monogram Club 4; S.S.C. 4; Y.C.S. 3

Edward Gajdostik
St. Ann
Hall Patrol 4

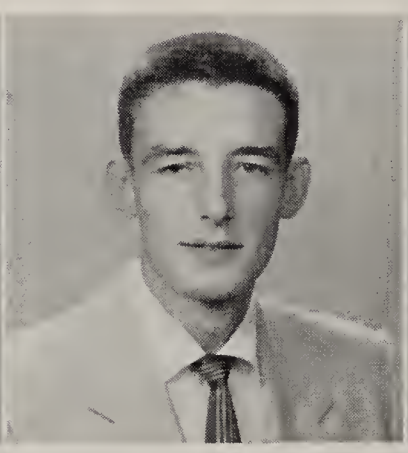

John Gallagher
Blessed Pius X
Hall Patrol 4

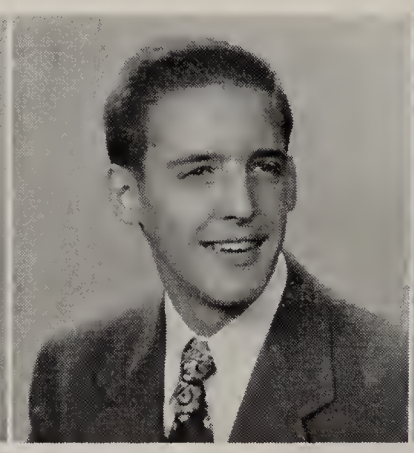

George Garn
St. Rose, Perrysburg
Al-Geo-Trig 4; Civics Club 4

Edward Garvin
St. Mary Magdalene, Rossford

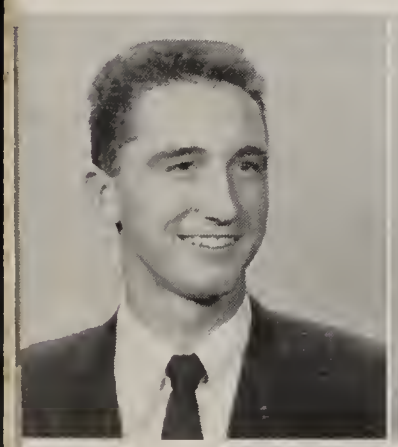

Frederick Gawecki
St. Adalbert
Basketball 2, 3, 4; S.C. 4; S.S.C. 1, 2, 3, 4

Donald Gedert
St. Teresa
C.A.A. 1, 2; Camera Club 1, 2

Thomas George
Gesu
Centripetal 4

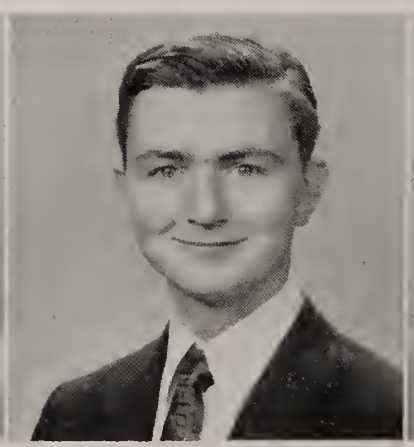

Thomas Gilb
Rosary Cathedral
Al-Geo-Trig 4; Monogram Club 3

Lawrence Gilsdorf
Our Lady of Perpetual Help
Hall Patrol 4; Glee Club 4; Operetta 4

Nancy Gingras
Blessed Sacrament

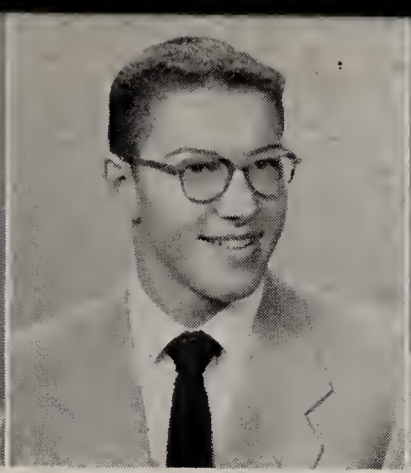

David Gladieux
St. Agnes
Basketball 1; Centripetal 4; Operetta 4; S.C. 4

Mary Ann Glow
St. Hedwig
Camera Club 2; Dramatic Club 3, 4; F.T.A. 1, 2, 3, 4; Monogram Club 3; Operetta 3, 4; Senior Play 4; S.S.C. 1, 2, 3; Y.C.S. 1

Steven Gochik
St. Michael
S.S.C. 3

David Golaszewski
St. Hedwig
Hall Patrol 4; S.S.C. 2

Diane Goscin
St. Vincent de Paul
Al-Geo-Trig 4; Camera Club 2; Centric 4; Centripetal 4; Monogram Club 2; Y.C.S. 2

Joseph Grabmeier
St. John
Al-Geo-Trig 4; Camera Club 1; Hall Patrol 4

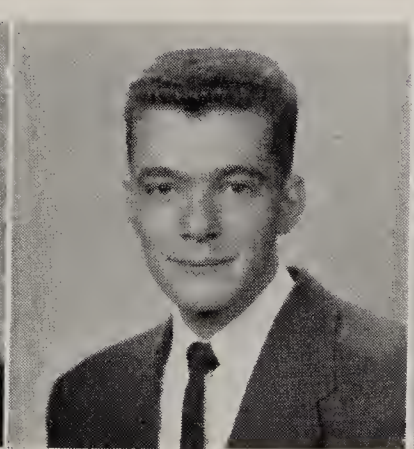

Urban Gradel
Sacred Heart
Al-Geo-Trig 4; Band 2; Hall Patrol 4; S.S.C. 4

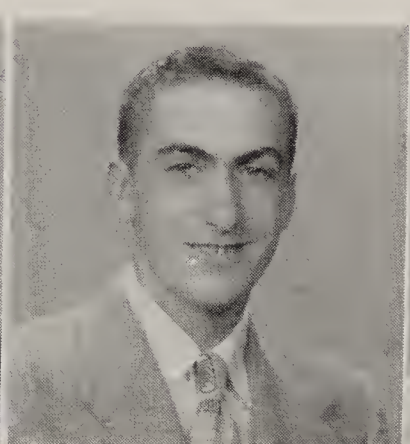

Edward Grady
St. James
Hall Patrol 4

Marcele Graff
Rosary Cathedral
S.S.C. 1

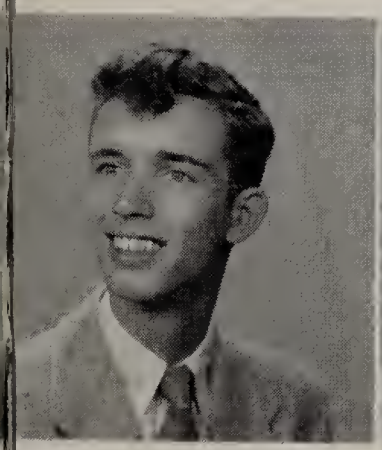

Charles Greenen
Blessed Sacrament
Al-Geo-Trig 4

Arlene Grodi
St. Clement
Glee Club 2, 3, 4; Hall Patrol 4; Operetta 2, 3; 4; S.S.C. 1

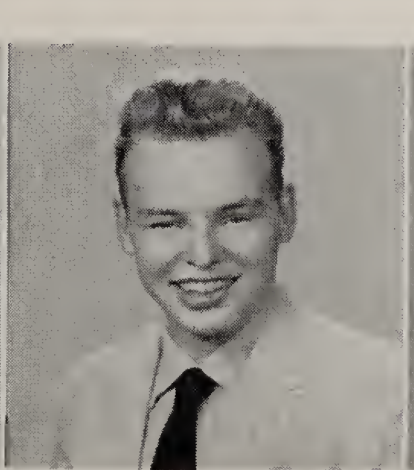

Tom Grogan
Blessed Sacrament

Joy Gulish
St. Thomas Aquinas
Bowling 4

Janet Gunn
St. Agnes
Centric 4; Centripetal 4; Civics Club 4; Dramatic Club 3, 4; Glee Club 2; Hall Patrol 4; S.S.C. 4

Geraldine Haack
St. Thomas Aquinas
G.A.L. 1; Operetta 1, 2, 3, 4; Orchestra 1, 2, 3, 4

Joanne Haas
Sacred Heart
C.A.A. 3, 4; Centric 4; Centripetal 4; Monogram Club 1, 2, 3; Operetta 4; S.C. 4; S.S.C. 1, 2, 3, 4

Robin Hague-Rogers
Rosary Cathedral
Al-Geo-Trig 4; Band 1, 2, 3; Glee Club 4; Operetta 4; S.S.C. 1, 2, 3, 4

Joanne Halker
Blessed Sacrament
C.A.A. 3, 4; G.A.L. 1; Library Club 3; Monogram Club 1; S.C. 2, 3, 4; S.S.C. 3, 4; Y.C.S. 1, 2

Janice Hanenkrath
St. Mary
Hall Patrol 4

John Harrigan
St. Charles
Band 1; S.S.C. 3, 4

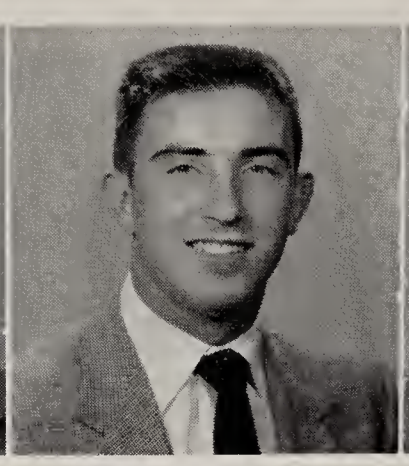

Thomas Hart
Rosary Cathedral
Baseball 2, 3, 4; Basketball 1; Football 1, 3, 4; Glee Club 3; Hall Patrol 4; Operetta 4; S.C. 2, 3, 4; Y.C.S. 2

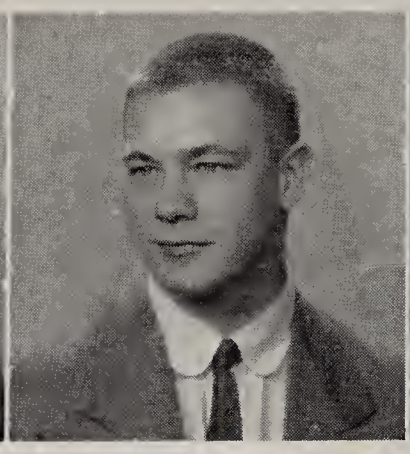

Philip Haugh
St. Agnes
Football 1, 2, 3; Hall Patrol 4

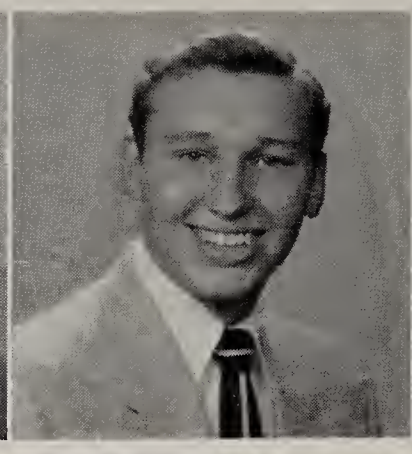

Lloyd Hauser
Blessed Sacrament
Basketball 1; Football 1, 2; Library Club 4; S.S.C. 1, 2

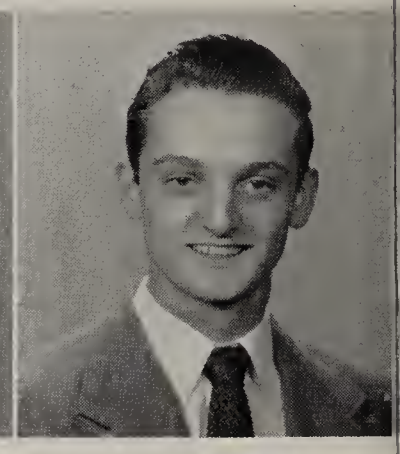

Stephan Heban
St. Mary Magdalene, Rossford
Al-Geo-Trig 4

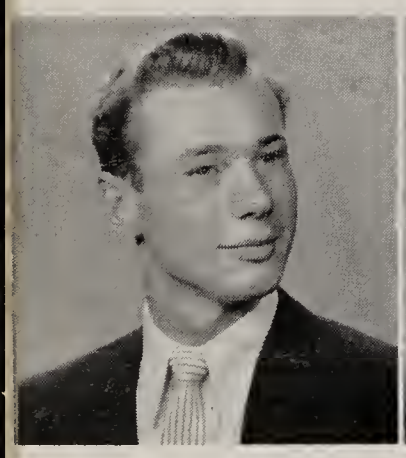

Raymond Heffern
Gesu
Al-Geo-Trig 4; Football 2; Hall Patrol 4

William Heilner
Our Lady of Perpetual Help
Centripetal 4; Chess Club 3; Civics Club 4; F.T.A. 3; Operetta 3, 4; S.S.C. 1, 2, 3, 4

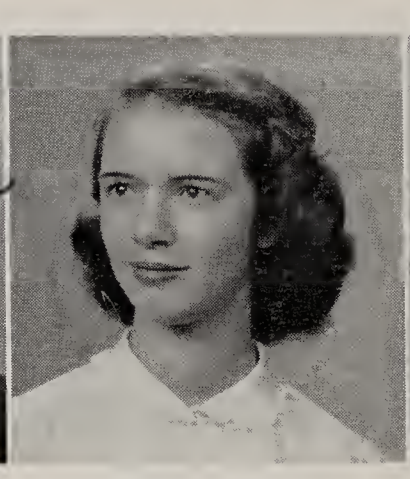

Helen Heinze
Our Lady of Perpetual Help
Bowling 1, 2, 4; C.A.A. 4; Chess Club 4; Dramatics Club 4; Library Club 2, 3, 4; Operetta 3, 4; S.S.C. 1, 2, 3, 4

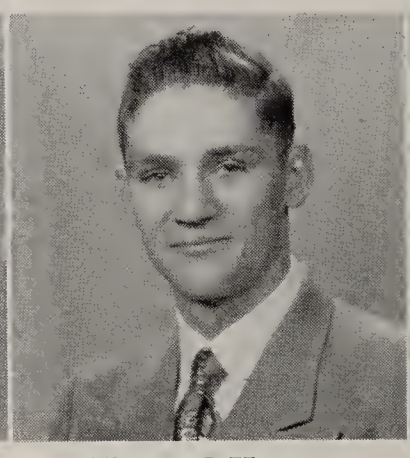

Howard Heinze
Our Lady of Perpetual Help
Centripetal 4; Football 1, 2; Hall Patrol 4

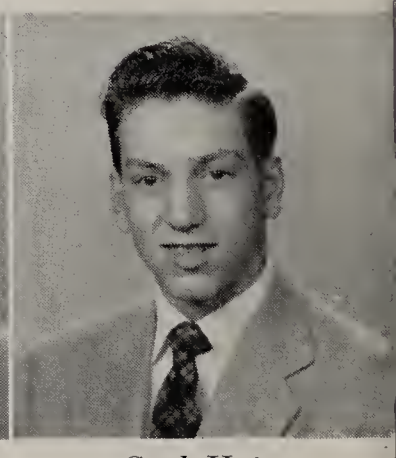

Carl Heiss
St. Mary
C.A.A. 2, 3

Barbara Hejnicki
St. Anthony
Centric 4; Glee Club 2, 3, 4; Monogram Club 1, 2, 3, 4; Operetta 3, 4; S.S.C. 1, 2, 4

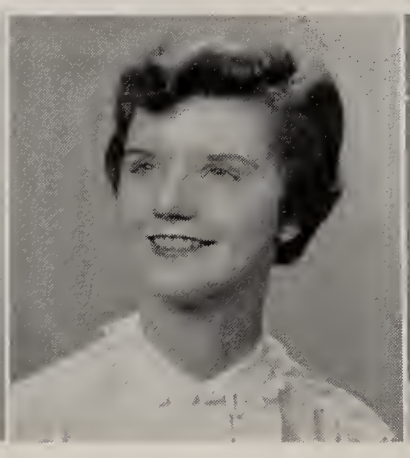

Kathleen Henry
St. Teresa
C.A.A. 3; Operetta 3, 4; S.S.C. 1, 2, 3

Gertrude Henzler
St. Mary
G.A.L. 1, 2, 3; S.C. 1, 3; S.S.C. 1

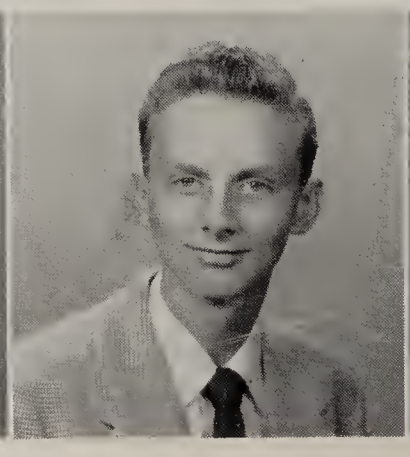

Kenneth Hergenrather
Good Shepherd
Al-Geo-Trig 4; Bowling 4; Hall Patrol 4

Ruth Hermann
Rosary Cathedral
Centric 4; Centripetal 4; Glee Club 2, 3, 4; Monogram Club 4; Operetta 3, 4; S.S.C. 4; Y.C.S. 2

William Hichborn
Rosary Cathedral

Peter Hilkens
St. Agnes
Centripetal 4; Chess Club 3; Civics Club 4; Hall Patrol 4; Operetta 4; S.S.C. 1, 4

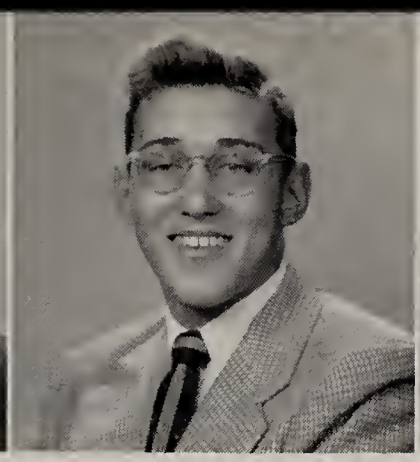

Frederick Hipp
Sacred Heart
C.A.A. 2, 3, 4; Y.C.S. 1

Rita Hipp
Rosary Cathedral
Bowling 1; Centric 4; Centripetal 4; G.A.L. 1, 2; Monogram Club 1, 2, 3, 4; S.C. 2, 3, 4; S.S.C. 1, 2, 4; Y.C.S. 1, 2

Dorothy Hoffmann
St. Thomas Aquinas
Bowling 4; G.A.L. 1, 4; Monogram Club 3

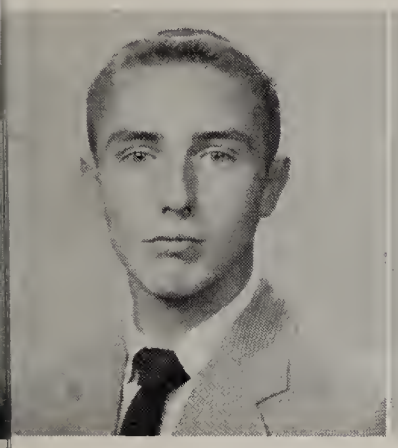

Ronald Holewinski
St. Vincent de Paul
Al-Geo-Trig 4; Hall Patrol 4

Edward Holmes
St. Catherine
Dramatic Club 2; Glee Club 2; Operetta 2, 4; Senior Play 4; S.C. 1; S.S.C. 2

John Holt
St. Catherine
C.A.A. 1, 2, 3, 4; Camera Club 1, 2, 3, 4; Centripetal 4; S.S.C. 2

James Holtgrieve
Gesu
C.A.A. 1, 2, 3, 4; Centripetal 4; Glee Club 4; Operetta 4

Ronald Hubay
St. Teresa
Al-Geo-Trig 4; Band 1, 2, 3, 4

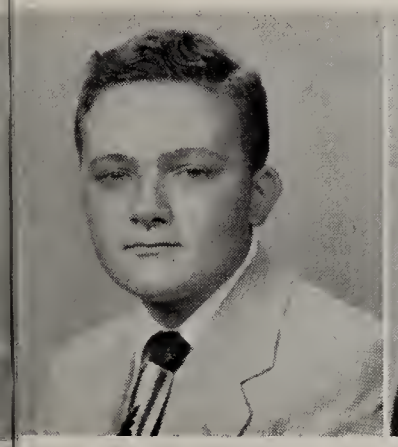

Thomas Huss
Rosary Cathedral
Al-Geo-Trig 4; Camera Club 1, 2; Centripetal 4; Monogram Club 1, 2, 3, 4; Y.C.S. 1, 2

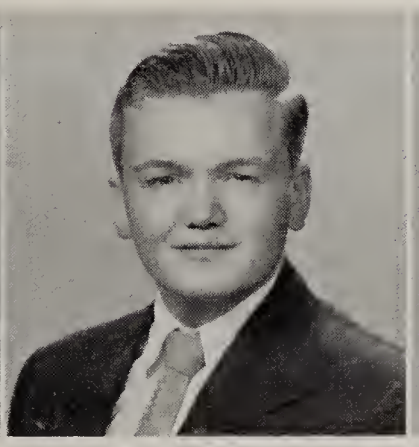

Thomas Irish
Our Lady of Perpetual Help
Al-Geo-Trig 4; Civics Club 4; Football 3; S.S.C. 3, 4

Rosanna Irmen
Sacred Heart
Hall Patrol 4; S.S,C. 1

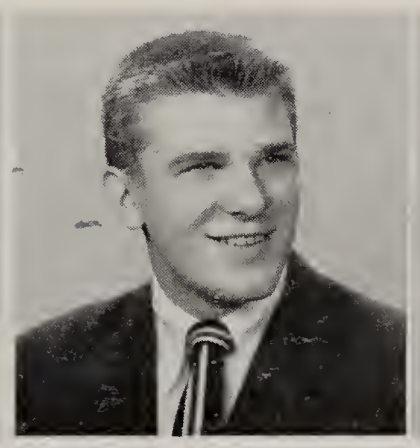

James Ivancso
St. Stephen
Centripetal 4; Civics Club 4; Hall Patrol 4; Operetta 4

Donald Janowiecki
Nativity
Al-Geo-Trig 4; Monogram Club 1, 2

Shirley Jazwiecki
St. Adalbert
Hall Patrol 4

Elaine Jeziorski
St. Hedwig
Centripetal 4; Glee Club 1, 2

Beverly Johnson
St. Hedwig
C.A.A. 3, 4; Centric 4; Centripetal 4; Glee Club 4; Monogram Club 2; Operetta 3, 4; S.S.C. 2, 3, 4

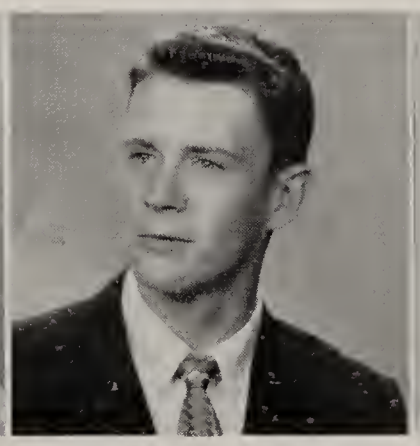

Roger Johnson
Gesu

Suzanne Johnson
St. Stephen
Band 3; Y.C.S. 1

Leo Joseph
Rosary Cathedral

Diane Jurski
St. Hedwig

Betty Kaczmarek
Rosary Cathedral
S.S.C. 1, 2

Carmella Kaiser
St. Hyacinth
Al-Geo-Trig 3, 4; Glee Club 3, 4; Hall Patrol 4; Monogram Club 1, 2, 3, 4; Operetta 3, 4; S.S.C. 3, 4; S.C. 2, 3, 4

Patricia Kautner
St. Charles
F.T.A. 1, 2, 3, 4; Glee Club 3, 4; Library Club 4; Monogram Club 1, 2, 3, 4; Operetta 3, 4; Senior Play 4; S.S.C. 1, 2, 3, 4; S.C. 1

Richard Karazim
St. Ann
Band 1, 2, 3, 4; Operetta 3, 4; Orchestra 3, 4; S.C. 2, 3, 4; S.S.C. 2

Ronald Karpauty
St. Hedwig
Band 2, 3; Bowling 1, 2, 4; Centripetal 4; Civics Club 4; Monogram Club 4; Operetta 2, 3, 4; Orchestra 2, 3, 4; S.S.C. 4

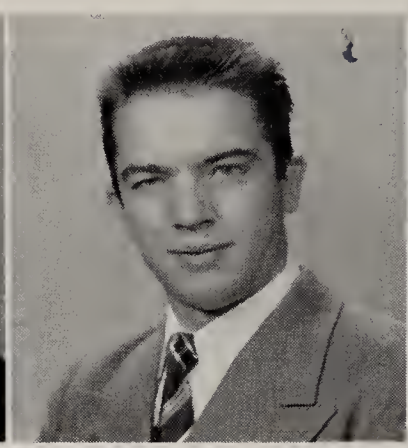

Eli Katona
St. Michael
Glee Club 3, 4; Hall Patrol 4; Operetta 3, 4; Y.C.S. 1

Anne Kayser
St. Thomas Aquinas
Hall Patrol 4; Monogram Club 3, 4

Dorothy Keil
St. Teresa
S.S.C. 2

John Keller
Rosary Cathedral
Glee Club 2, 3, 4; Monogram Club 1; Operetta 2, 3, 4; S.C. 2

John Kelly
Nativity
Band 3, 4; Hall Patrol 4; S.S.C. 1, 2, 3

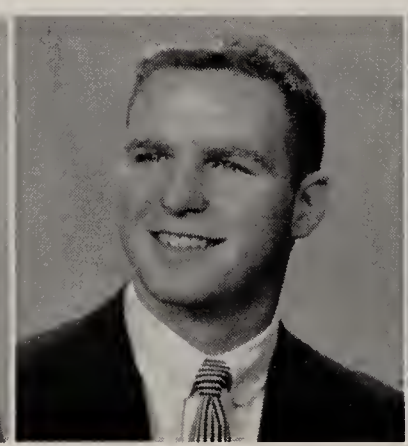

William Kennelly
Our Lady of Perpetual Help
Basketball 1, 2; Centripetal 4; Football 1, 2, 3, 4; Operetta 4; S.S.C. 1; S.C. 1, 2, 4

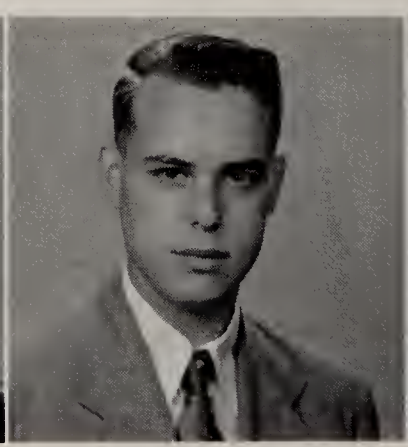

Paul Kern
St. Vincent de Paul

Robert Kerste
St. Catherine
C.A.A. 1, 2, 3

Nan Kessler
St. Charles
Camera Club 4; S.S.C. 1, 2

Mary Blanche Kimling
St. Vincent de Paul
S.S.C. 1, 2

Richard Kinnee
St. Mary
Basketball 1, 2; Hall Patrol 4

Jo Anne Kizer
St. Ann

Lyle Klasen
St. Ann
Basketball 1; S.S.C. 4

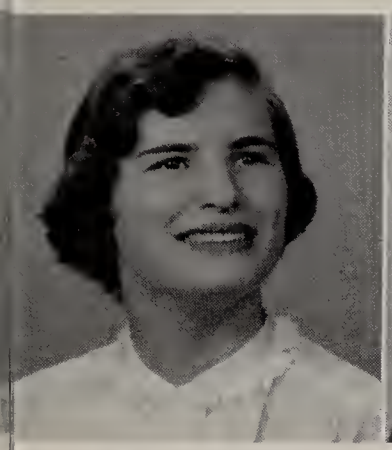

Janice Klear
St. Catherine
S.S.C. 1, 2

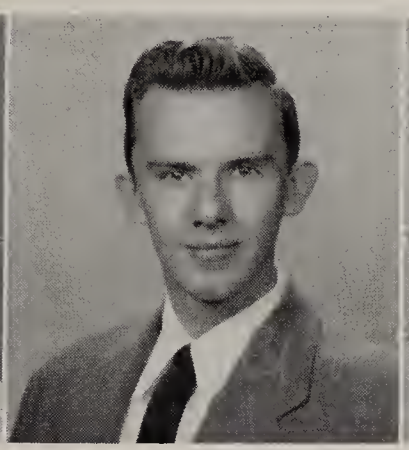

Thomas Klear
Rosary Cathedral
Camera Club 3, 4; Centripetal 4; Operetta 4; S.S.C. 1, 2, 3, 4; S.C. 4

Thomas Klein
Gesu
Centripetal 4; Dramatic Club 3, 4; Glee Club 2, 3, 4; Monogram Club 1, 2, 4; Operetta 2, 3, 4; Senior Play 4; S.S.C. 2, 4; S.C. 1, 3, 4; Y.C.S. 1, 2, 3, 4

Joanne Klingler
Sacred Heart
Hall Patrol 4

Marilyn Knannlein
St. Teresa
C.A.A. 3, 4; Operetta 3; S.S.C. 1, 2, 3, 4

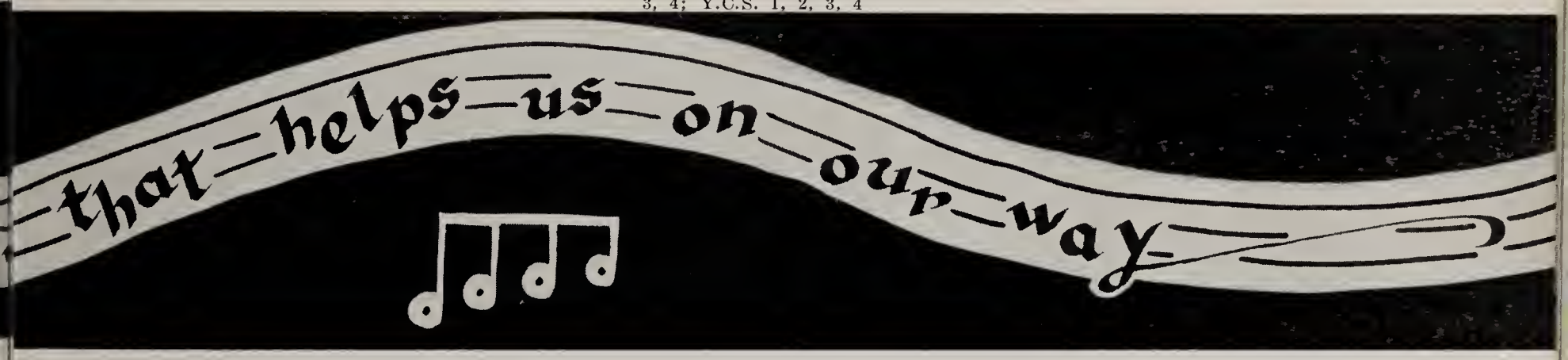

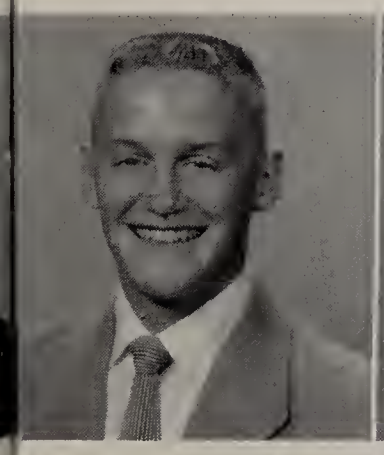

James Kneese
St. Catherine
Al-Geo-Trig 4; Centric 4; Centripetal 4; Football 1; Operetta 4; S.C. 2, 3, 4; Tennis 3, 4; Y.C.S. 2

Carolyn Kochanski
St. Thomas Aquinas
Bowling 1, 2, 3, 4; S.S.C. 3

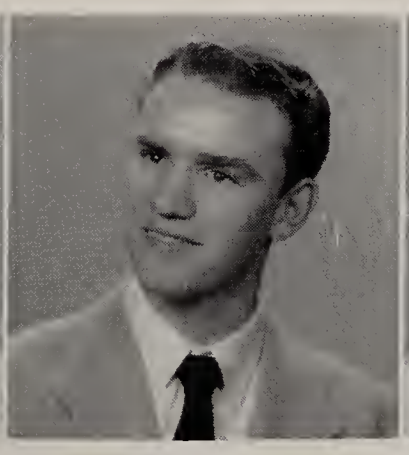

Paul Koenig
Blessed Sacrament

Mary Ann Kolasinski
St. Hedwig
C.A.A. 3; Centric 4; Operetta 3; S.S.C. 1, 2, 3, 4

Ronald Kolebuck
St. Vincent de Paul
Band 3; Basketball 1, 2, 3; Bowling 4; C.A.A. 1, 2, 3; Centripetal 4; Football 1, 2; Operetta 4; S.S.C. 4

Marilyn Kosinski
St. Adalbert
Centric 4; Civics Club 4; Hall Patrol 4

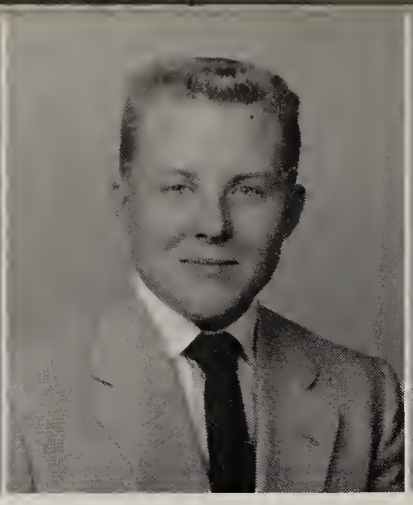

Robert Kotecki
St. Adalbert

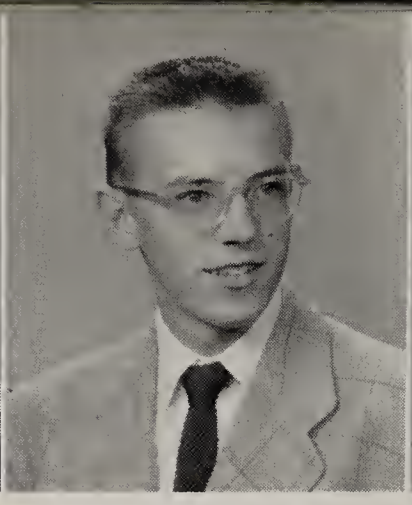

Richard Kovach
St. Stephen
Baseball 4

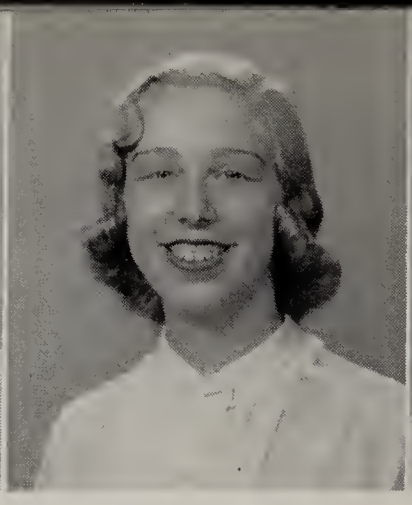

Patricia Kowalski
St. Catherine
Centric 4; Centripetal 4; Monogram Club 2, 3, 4; Operetta 4

LaDonna Krall
St. Louis
Glee Club 1, 2, 3, 4; Monogram Club 2, 3; Operetta 1, 2, 3, 4; Senior Play 4; S.S.C. 2

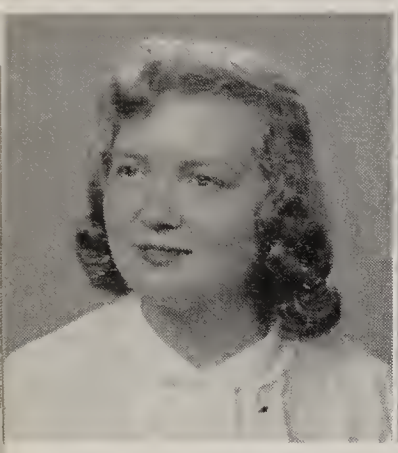

Janice Kramer
SS. Peter and Paul
Band 2, 3, 4; Centripetal 4

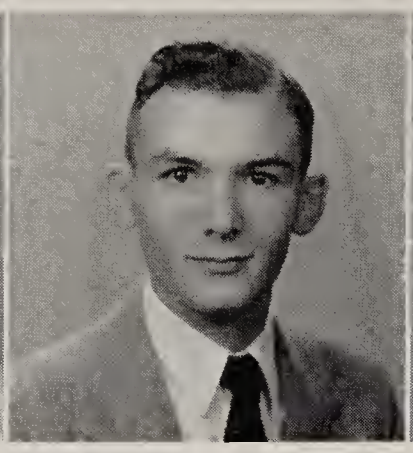

Leonard Kreinbrink
Good Shepherd
Camera Club 1, 2; Monogram Club 4; S.S.C. 1; Y.C.S. 1, 2

Kathleen Kretz
St. Teresa
Monogram Club 3

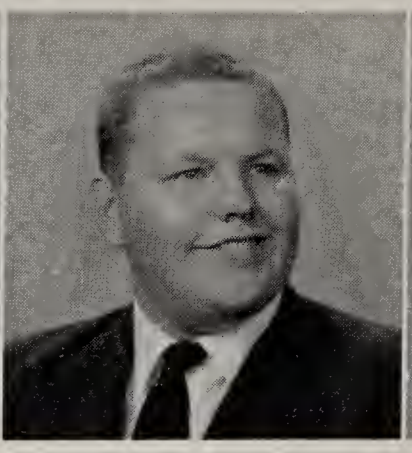

James Kromenacker
Blessed Sacrament

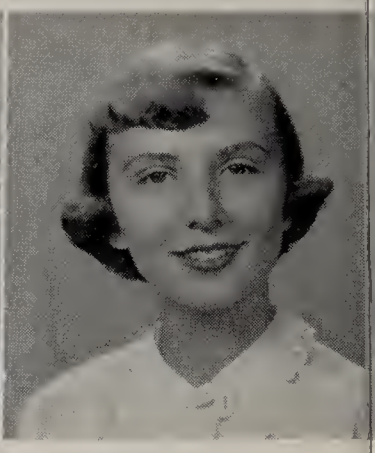

Nancy Kujawa
Blessed Sacrament
Hall Patrol 4; Library Club 3, 4

Robert Kuron
St. Adalbert
Al-Geo-Trig 4; Bowling 3; Centripetal 4; Football 1

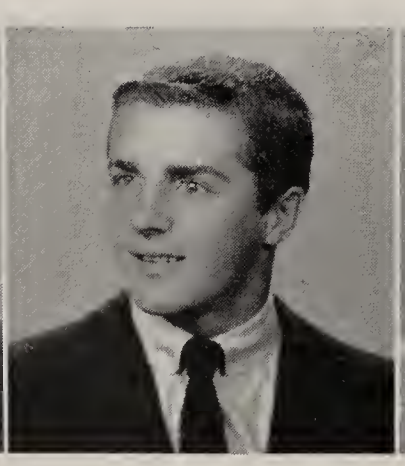

Gerald Kwiatkowski
St. Hyacinth
Al-Geo-Trig 4; Basketball 1; Baseball 3, 4; Football 1, 2, 3, 4; Hall Patrol 4

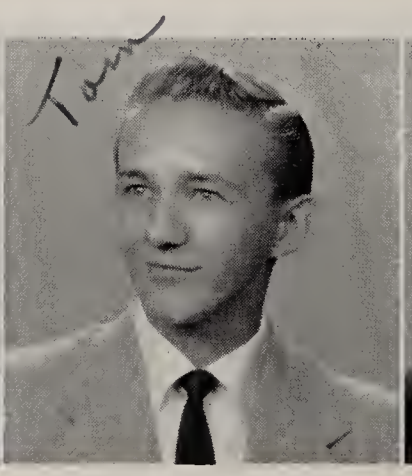

Thomas Kwiatkowski
St. Anthony
Glee Club 3, 4; Hall Patrol 4; Operetta 3, 4

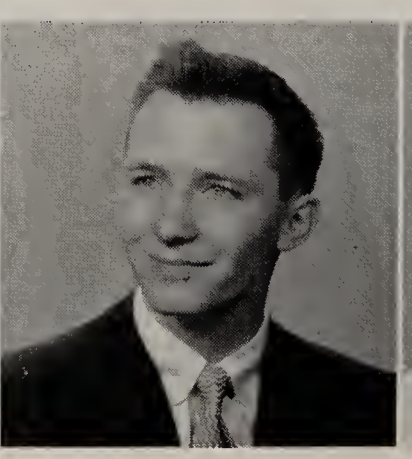

Thomas Lackney
Rosary Cathedral
Civics Club 4; Glee Club 3, 4; Operetta 3, 4

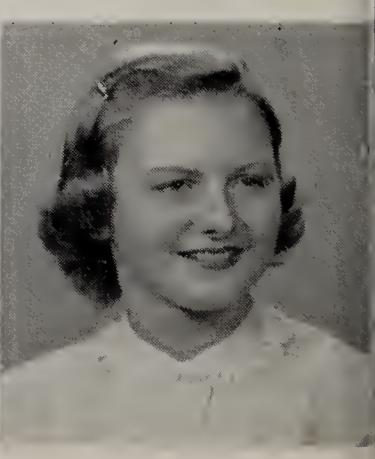

Joanne Lange
St. Catherine
Bowling 1; Centric 4; Centripetal 4; S.C. 1; S.S.C. 3, 4

Elizabeth Lauber
St. Agnes
Monogram Club 3; S.S.C. 2

Annette Lauer
St. Thomas Aquinas
Al-Geo-Trig 4; Bowling 1; Centric 4; Monogram Club 1, 2, 3, 4; Y.C.S. 3

Alvaretta LaVoy
St. Michael
Bowling 3; Centripetal 4; Hall Patrol 4; Library Club 3

Mary Alice LaVoy
St. Joseph, Erie
Band 2, 3, 4; Glee Club 1; S.S.C. 4

Barbara Lawniczak
St. Ann
Centric 4; Centripetal 4; Glee Club 3, 4; Monogram Club 1; Operetta 3, 4; S.C. 4; S.S.C. 4

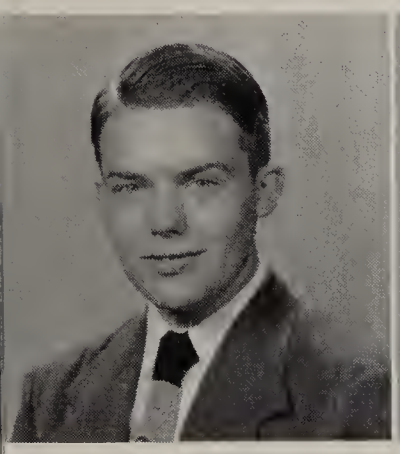

Francis Layman
St. Ignatius
Camera Club 2, 3

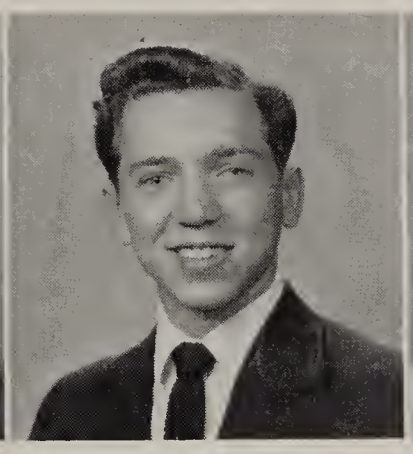

Dennis Lee
Immaculate Conception
Glee Club 4; Operetta 4; S.S.C. 2

Joyce Lee
St. Ann
Bowling 4; Operetta 4

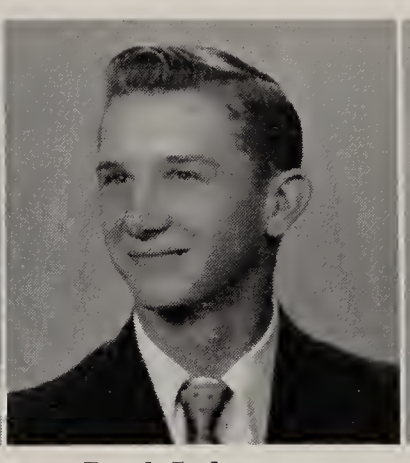

Paul Lehmann
St. Joseph, Ida
C.A.A. 2, 3, 4; Centripetal 4; Hall Patrol 4

Carmelita Lenkay
St. Ann
Band 2, 3; Monogram Club 1; S.S.C. 1

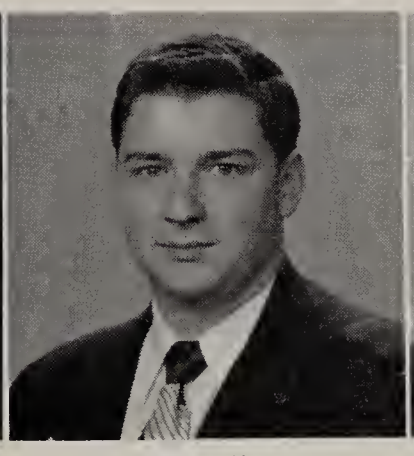

Frederick Lennon
Gesu
Hall Patrol 4; Y.C.S. 1

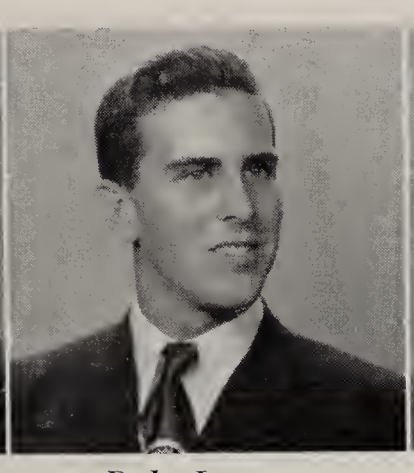

Dale Leroux
St. Catherine
Al-Geo-Trig 4; Hall Patrol 4; Monogram Club 1, 3, 4

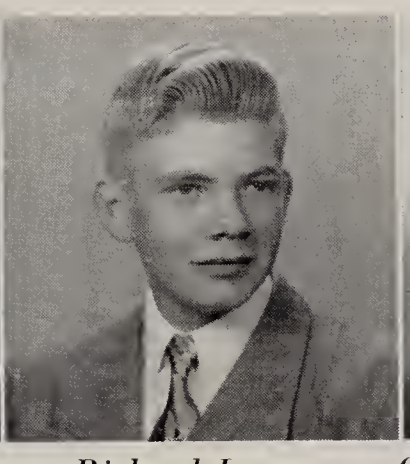

Richard Lester
Good Shepherd
Hall Patrol 4

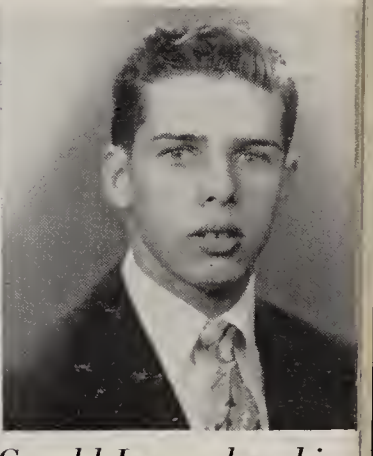

Gerald Lewandowski
St. Adalbert
Golf 3, 4

Lawrence Lewandowski
St. Vincent de Paul
Al-Geo-Trig 4; Bowling 3; Hall Patrol 4; Monogram Club 2, 3, 4; S.S.C. 2, 4

Frances Liebherr
Blessed Sacrament

Alice Lonsway
Our Lady of Perpetual Help
Bowling 1, 2, 3, 4; Civics Club 4; Dramatic Club 3, 4; F.T.A. 2, 3; G.A.L. 1, 2, 3, 4; Glee Club 1, 2, 3, 4; Hall Patrol 4; Operetta 3, 4; S.S.C. 2, 3; Y.C.S. 2, 3

Mary Lopresto
St. Mary
Bowling 1; Centripetal 4; G.A.L. 1; Library Club 3, 4; S.S.C. 3, 4

Sally Luken
St. Joseph, Maumee

Margaret Lusch
St. Louis
Glee Club 2; Hall Patrol 4; Monogram Club 1

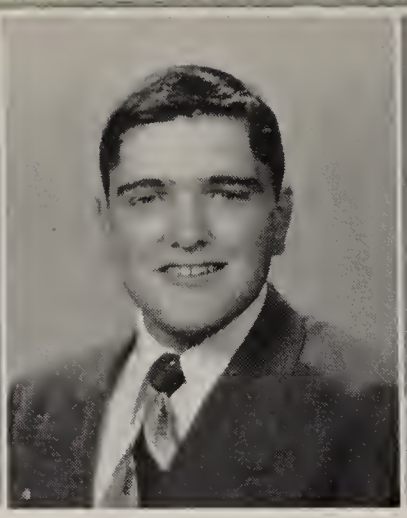

John Lynch
Our Lady of Perpetual Help

Mary Mack
Blessed Sacrament
Bowling 1; Centric 4; Dramatic Club 4; G.A.L. 1; Monogram Club 4; Operetta 4

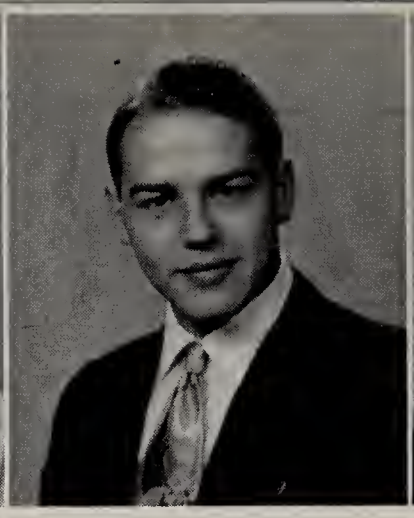

Raymond Mack
St. Mary
C.A.A. 1, 2, 3, 4; S.S.C. 2, 3

James Madden
Rosary Cathedral
S.S.C. 3

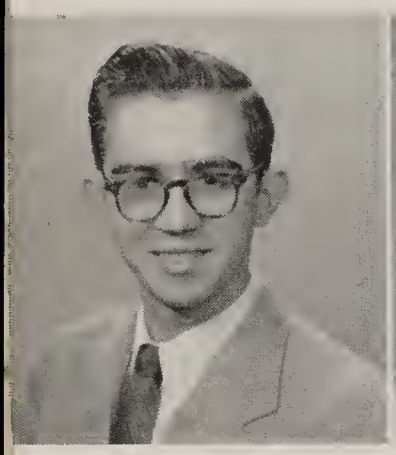

Charles Maenle
St. Mary

Rose Marie Maciejewski
St. Vincent de Paul
S.S.C. 1, 2

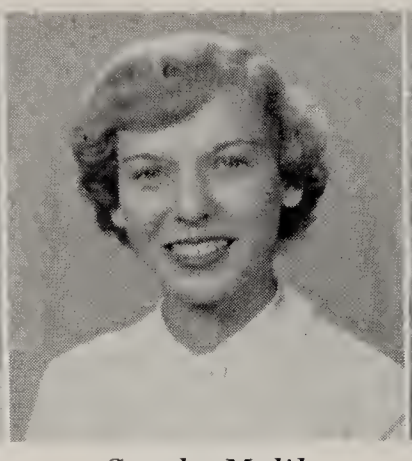

Carole Malik
St. Adalbert
Centric 4; Glee Club 4; Operetta 4

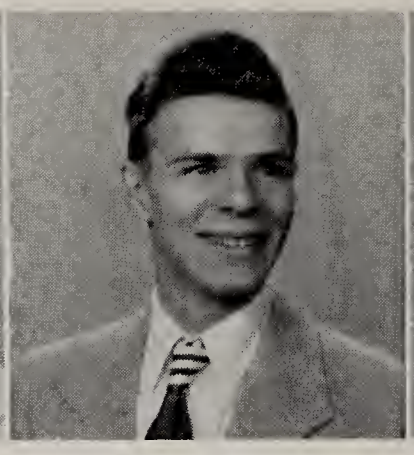

James Mang
St. Thomas Aquinas
Hall Patrol 4

June Mansor
St. Francis de Sales

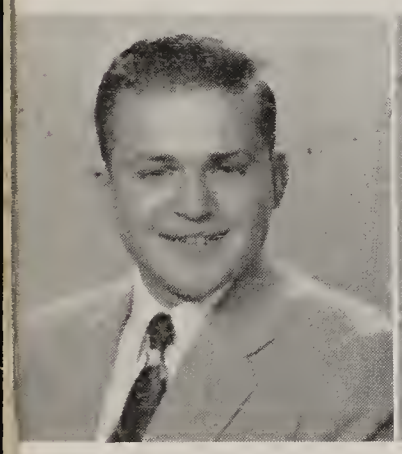

Anthony Maraldo
St. Joseph
Al-Geo-Trig 4; Football 1, 2

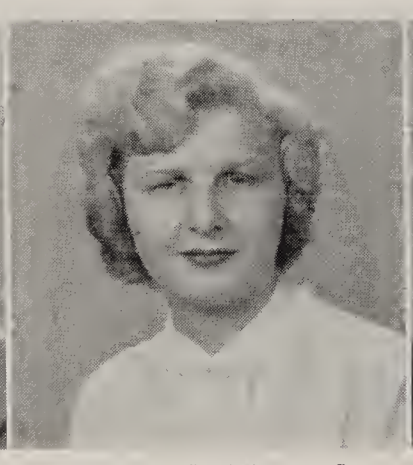

Elizabeth Mascsak
St. Stephen

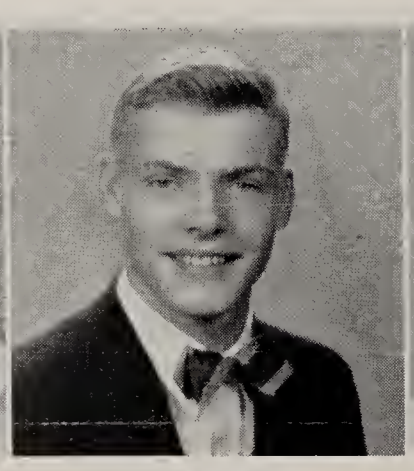

Gordon Mather
SS. Peter and Paul
Al-Geo-Trig 4; Centric 4; Centripetal 4; Civics Club 4; Hall Patrol 4; Monogram Club 2, 3, 4; Y.C.S. 2

Patricia Mathers
Sacred Heart
Hall Patrol 4

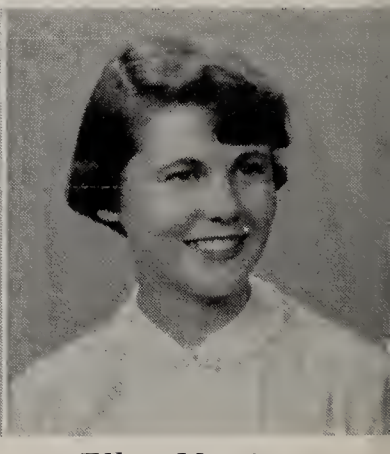

Ellen Mattimoe
Blessed Sacrament
Hall Patrol 4; Library Club 3; Monogram Club 1, 2, 3; S.S.C. 3, 4

Mary Mattimoe
Gesu
Centric 4; Centripetal 4; G.A.L. 2; Y.C.S. 2, 3, 4

Marilyn Mauter
St. Catherine
S.S.C. 1, 2, 3

Roberta McColl
Blessed Sacrament
C.A.A. 3. 4; Dramatic Club 4; Glee Club 4; Operetta 4; Senior Play 4; S.S.C. 2, 3, 4; Y.C.S. 2, 3, 4

Diane McGrew
St. Thomas Aquinas
Bowling 2, 3, 4; Centripetal 4; G.A.L. 3; S.S.C. 3, 4

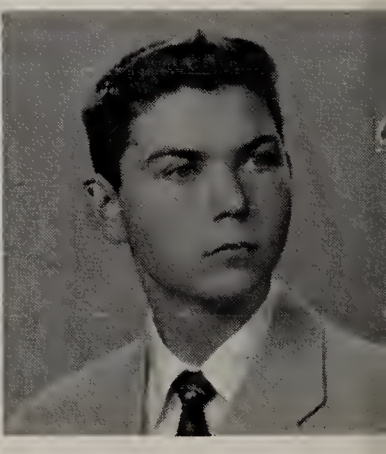

Robert McHenry
St. Catherine

Rosalie McIntosh
St. Mary

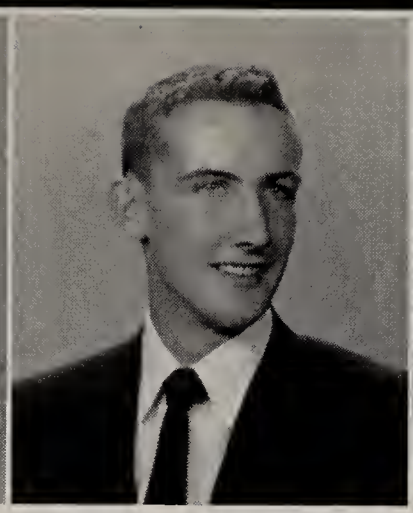

William McNeil
St. Catherine
Al-Geo-Trig 4; Basketball 1, 2, 3, 4; Football 1, 2, 3, 4; Centripetal 4; Hall Patrol 4; S.S.C. 1, 2, 3, 4

Joyce McQuillen
St. Mary
Bowling 2, 3, 4; C.A.A. 3, 4; Chess Club 4; Dramatic Club 4; Camera Club 1, 2; G.A.L. 2, 3, 4; Operetta 3; Monogram Club 2, 3; S.S.C. 1, 2, 3, 4

Colleen McShane
Rosary Cathedral

Luise Meier
St. Agnes
Bowling 3; Centripetal 4; Civics Club 4; F.T.A. 1, 2, 3, 4; Hall Patrol 4; Monogram Club 1, 2, 3, 4; S.S.C. 1, 2, 3, 4

Patricia Mellon
Sacred Heart
Glee Club 3, 4; Library Club 4; Operetta 2, 3, 4; S.S.C. 3

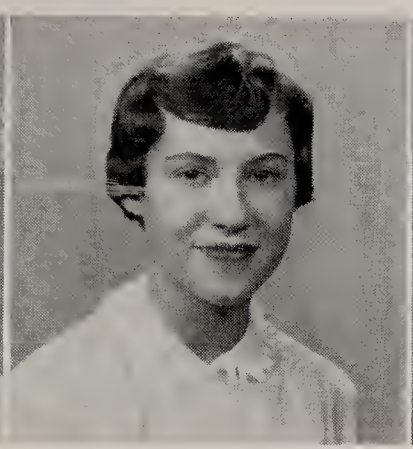

Yvonne Meranda
Blessed Sacrament
C.A.A. 3; S.S.C. 3; S.C. 1, 2

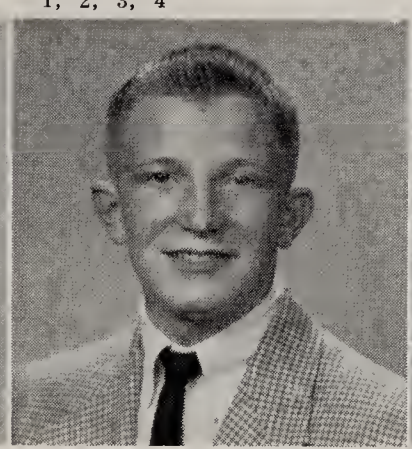

Noel Mermer
Sacred Heart
Al-Geo-Trig 4; Baseball 4; S.C. 4; Tennis 3, 4

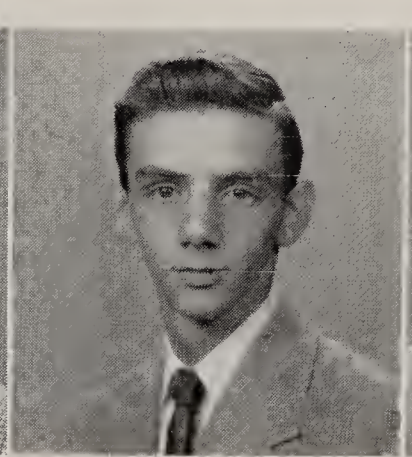

Walter Meyer
St. Catherine

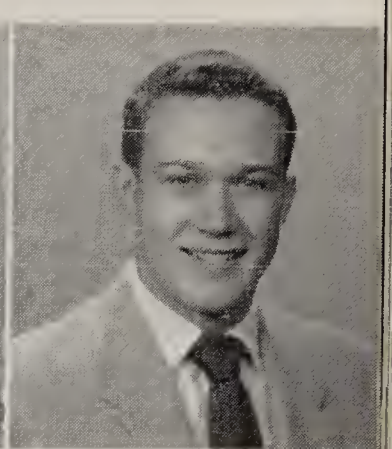

Gregory Michael
St. Thomas Aquinas
Al-Geo-Trig 4; Centripetal 4; Hall Patrol 4; Football 1; Monogram Club 1, 2, 3, 4; Operetta 4; S.S.C. 4

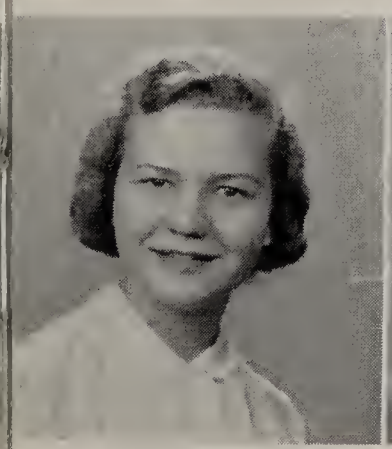

Patricia Michalak
St. Hedwig
C.A.A. 3, 4; Operetta 3, 4; S.S.C. 1, 2, 3, 4

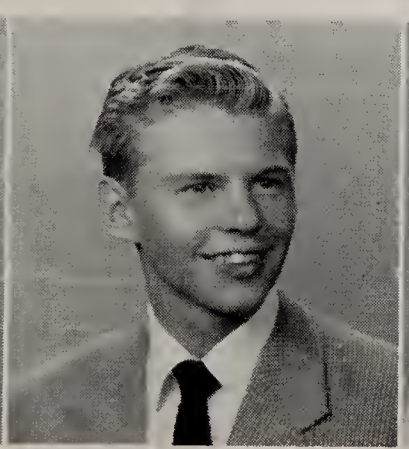

Stanley Michalak
Sacred Heart
Hall Patrol 4

Mary Ann Mierzwiak
St. Hedwig
Bowling 1; Operetta 4; S.C. 4; Civics Club 4

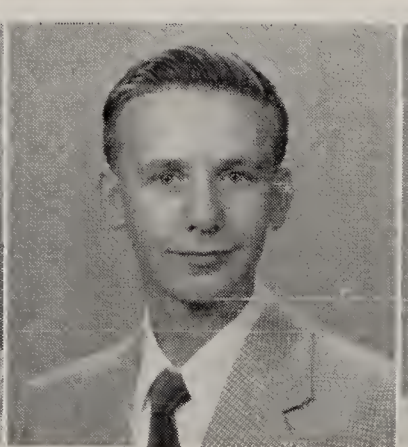

Milan Mihalek
SS. Cyril and Methodius, Rossford

Maryann Miller
St. Agnes

Sue Miller
St. John
S.S.C. 4

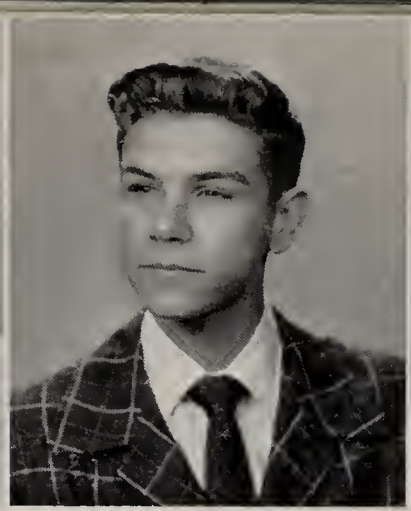

Robert Modjeski
St. Hyacinth
Baseball 2, 3, 4; Hall Patrol 4

Elizabeth Molnar
St. Stephen
Centric 4; Centripetal 4; Glee Club 2; Monogram Club 3; S.S.C. 4

Robert Molnar
Rosary Cathedral

Patricia Mooney
St. Thomas Aquinas
G.A.L. 1; Monogram Club 3; S.S.C. 1

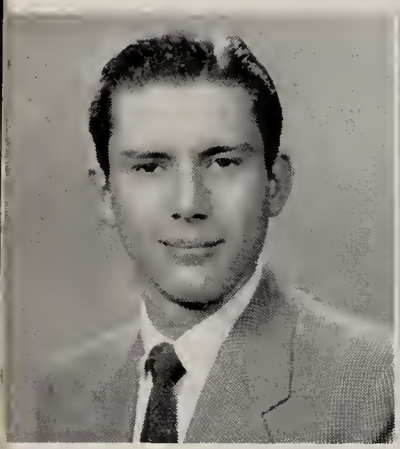

George Moran
Good Shepherd
Al-Geo-Trig 4; Centripetal 4; Football 1; Operetta 4; S.C. 4; S.S.C. 1, 4

Joan Moran
Our Lady of Lourdes
Library Club 3, 4

Phyllis Moran
Our Lady of Lourdes
Centric 4; Centripetal 4; Glee Club 1, 2; Monogram Club 2, 3, 4; Operetta 4; S.S.C. 2, 3, 4

Carolyn Morrett
St. Teresa
C.A.A. 3; S.S.C. 1, 2, 3

Sara Morrissey
Our Lady of Perpetual Help
Bowling 1, 2; Centripetal 4; G.A.L. 2; S.S.C. 3

Beverly Munier
St. Thomas Aquinas
S.S.C. 2, 3, 4

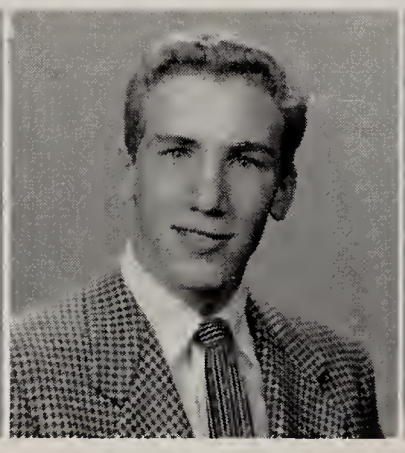

Frank Murray
Rosary Cathedral
Al-Geo-Trig 4

Marilyn Murzynski
St. Mary
Bowling 2, 3; G.A.L. 1; Senior Play 4; S.S.C. 2, 3

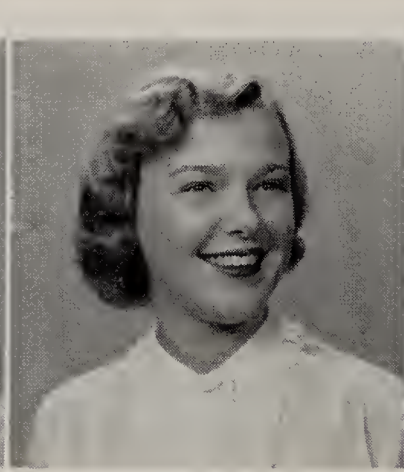

Evelyn Nagle
St. Catherine
Centric 4

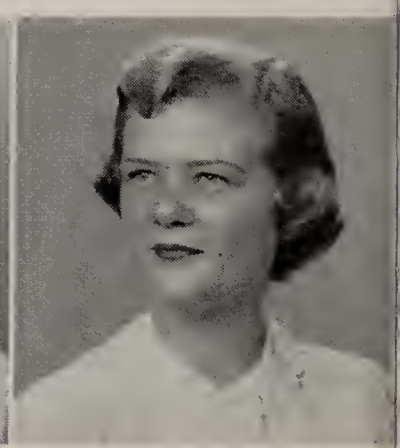

Joan Names
SS Cyril and Methodius, Rossford
Bowling 1, 2, 3, 4; G.A.L. 3, 4; Glee Club 1

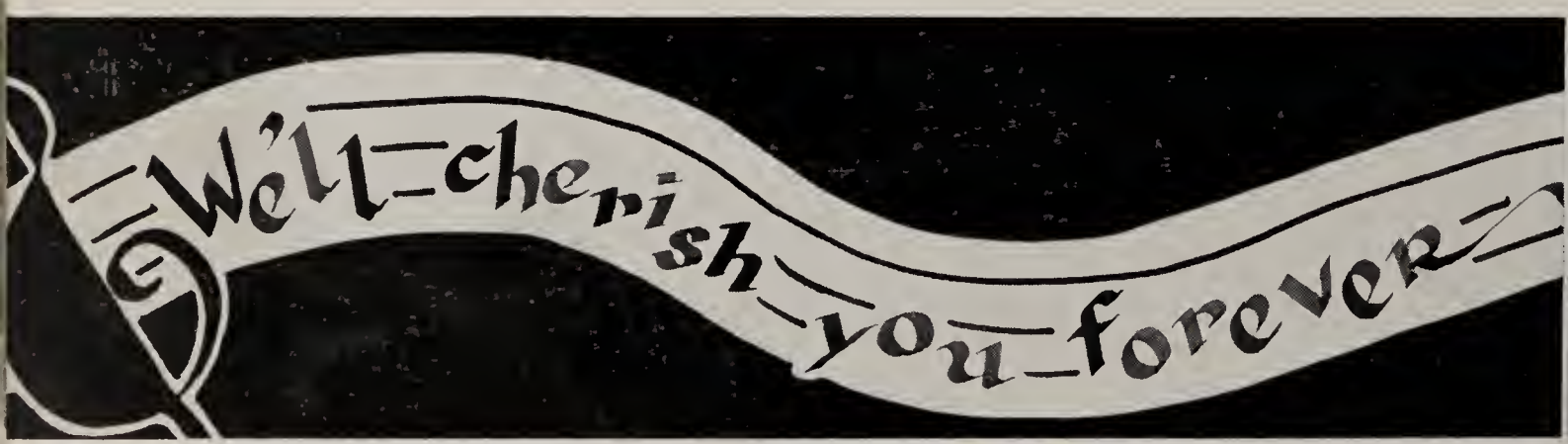

David Napierala
St. John
Centric 4; Centripetal 4; Civics Club 4; S.S.C. 4

Mary Newman
St. Catherine
S.S.C. 1

Patrick Nicholson
Rosary Cathedral
Al-Geo-Trig 4; Basketball 1, 2, 3, 4; Centripetal 4; Hall Patrol 4; Monogram Club 1, 2, 3, 4; Operetta 4; S.C. 2, 3, 4; S.S.C. 1, 2, 3, 4; Tennis 4; Y.C.S. 2

Thomas Nicholson
Our Lady of Perpetual Help
Hall Patrol 4

Jeanette Nieset
St. Charles
Monogram Club 3, 4; S.S.C. 4

Anita Nordhaus
Our Lady of Perpetual Help
Band 2, 3, 4; Civics Club 4; S.S.C. 1

Albert Nowak
St. Anthony
Baseball 4; Bowling 3; S.S.C. 2

Geraldine Nowak
St. Adalbert
Civics Club 4; Hall Patrol 4; Monogram Club 1, 2, 3, 4; S.S.C. 4

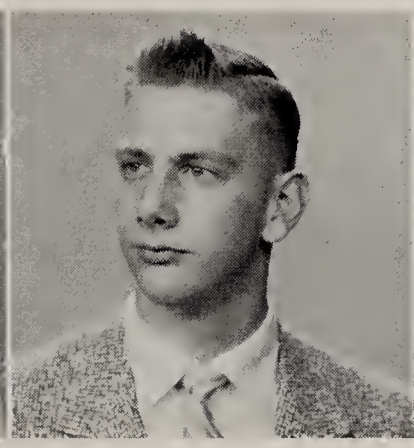

Richard Oberhausen
Rosary Cathedral
Baseball 4; Bowling 4; Centripetal 4; S.S.C. 1, 4

Sharon O'Brien
Good Shepherd
Hall Patrol 4; S.S.C. 1

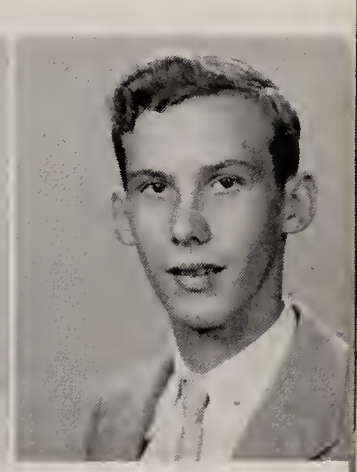

Richard O'Bryan
St. Joseph
Centripetal 4; Civics Club 4; Hall Patrol 4; Operetta 4; S.S.C. 1

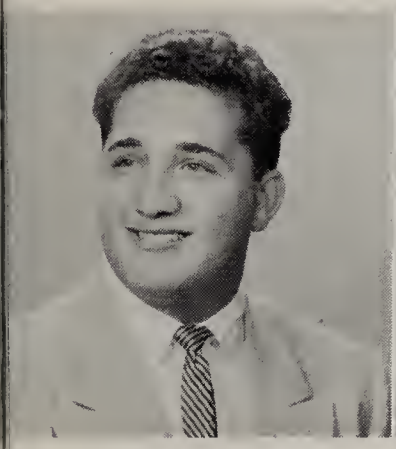

Anthony Orite
St. Ann
Hall Patrol 4; Operetta 4; S.S.C. 2, 3, 4

John O'Shea
Gesu
Civics Club 4; S.S.C. 1

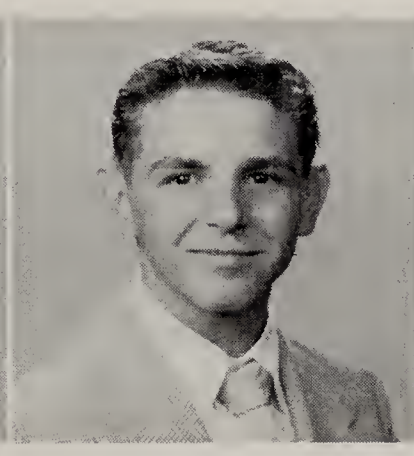

Michael Pasko
St. Vincent de Paul
Al-Geo-Trig 4; Bowling 3; Centripetal 4

Rosemary Paulssen
St. James
Bowling 1, 2, 3, 4; Centric 4; Centripetal 4; Civics Club 4; G.A.L. 1, 2, 3, 4

Arlene Pawlecki
St. Adalbert
Civics Club 4; G.A.L. 1; Monogram Club 1, 2, 3, 4; Operetta 2, 3, 4; Orchestra 2, 3, 4; S.S.C. 4

Helen Peffer
Rosary Cathedral
Centric 4; Centripetal 4; Glee Club 2, 3, 4; Hall Patrol 4; Monogram Club 1, 2, 3, 4; Operetta 2, 3, 4; S.C. 2, 4; S.S.C. 2, 3, 4; Y.C.S. 2

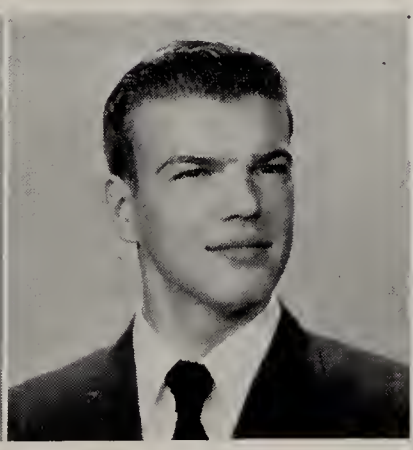

Robert Pelker
St. Ann
Centripetal 4; Football 1; Hall Patrol 4; Operetta 4

Helen Pely
Holy Rosary

Thomas Perna
Immaculate Conception
Baseball 3, 4; Hall Patrol 4; Operetta 4

Joanne Perzynski
Rosary Cathedral
Centric 4; Centripetal 4; Monogram Club 1, 3, 4; S.S.C. 2, 4

John Peterson
Good Shepherd
Baseball 4; Bowling 4; Hall Patrol 4; S.S.C. 1, 2

Frank Petsche
St. Thomas Aquinas
S.S.C. 4

Joyce Pettit
Rosary Cathedral

Jean Pfeiffer
Blessed Pius X
Monogram Club 3; Y.C.S. 3

Letitia Pilzecker
Blessed Sacrament
Dramatic Club 4; S.S.C. 2

Robert Pluciniak
St. Vincent de Paul
Centripetal 4; Football 1, 2, 3; Glee Club 2, 3, 4; Hall Patrol 4; Operetta 2, 3, 4; S.S.C. 1, 2, 3, 4

Marguerite Pokoruik
St. John
Band 1, 2, 3, 4; Civics Club 4; G.A.L. 3, 4; S.S.C. 1, 2

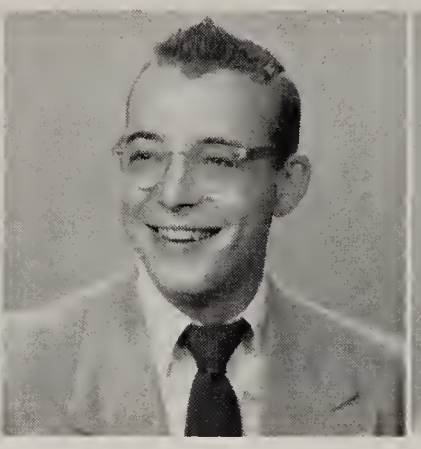

Jon Polster
St. Thomas Aquinas
Hall Patrol 4; S.C. 1

Barbara Pontsler
St. Ann
Centripetal 4; Civics Club 4; F.T.A. 1, 2, 3, 4; G.A.L. 1; Monogram Club 1, 2, 3, 4; S.C. 3, 4; S.S.C. 1, 2, 3, 4

Joan Poplawski
St. Hyacinth
Monogram Club 1, 3

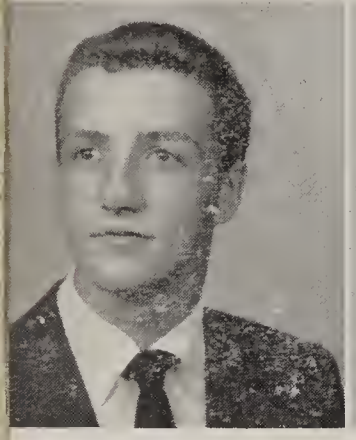

William Powers
Immaculate Conception
Centric 4; Dramatic Club 4; Football 1; Glee Club 4; Operetta 4; Senior Play 4; S.S.C. 1, 3, 4

Shirley Printke
St. Teresa
Bowling 1; Centric 4; Centripetal 4; Hall Patrol 4; Monogram Club 1, 2, 4; S.C. 1; S.S.C. 1, 2, 3, 4; Operetta 4

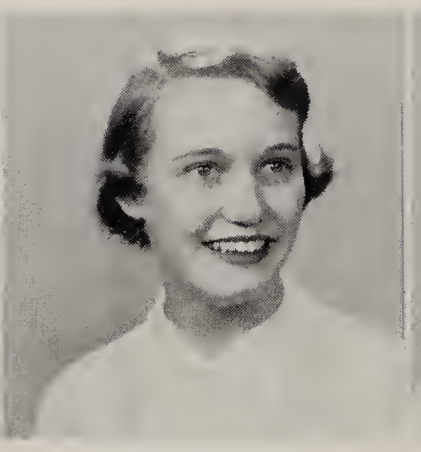

Rose Marie Przybylski
Nativity
Hall Patrol 4; Monogram Club 3, 4; S.S.C. 2; Y.C.S. 2

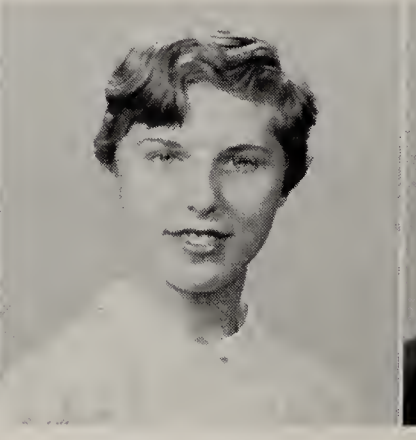

Patricia Ptak
Rosary Cathedral
S.S.C. 2

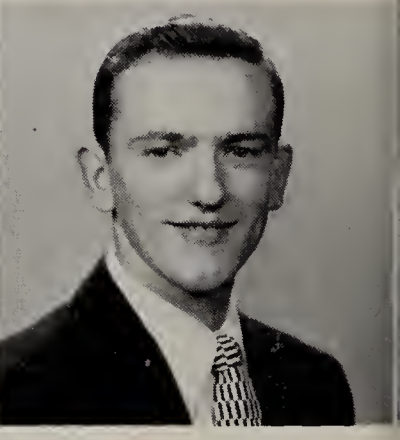

Daniel Puccetti
St. Catherine
Baseball 4; Camera Club 1; C.A.A. 1; Hall Patrol 4

Ann Radbone
St. John
Centric 4; Centripetal 4; Civics Club 4; S.S.C. 1, 2, 3, 4

David Ragan
Rosary Cathedral
Hall Patrol 4

Maureen Rahilly
Rosary Cathedral
Centripetal 4; Monogram Club 2, 4; Senior Play 4; S.C. 1, 2, 3, 4; Y.C.S. 1, 2, 3, 4

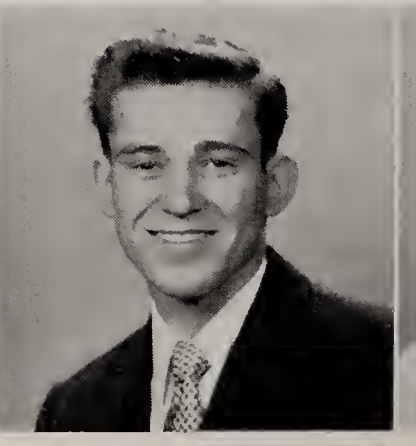

Gerald Reau
St. Catherine
Hall Patrol 4

Lois Rectenwald
St. Joseph, Maumee
Centripetal 4; Civics Club 4; Literary Club 4; S.S.C. 2, 4

Melville Reinhart
Immaculate Conception
Hall Patrol 4

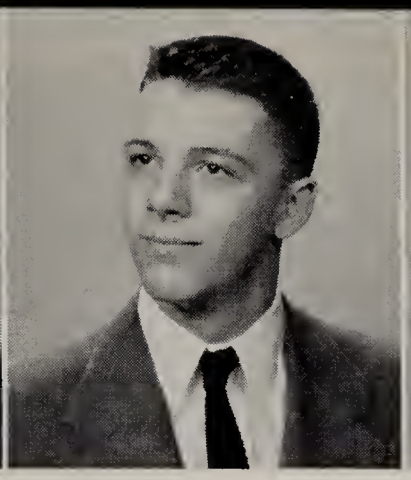

James Riddle
St. James
Operetta 4

Mary Ann Robb
Immaculate Conception
Centric 4; Centripetal 4; S.S.C. 2

Beverly Roberts
St. Charles
C.A.A. 1, 2, 4; Library Club 1, 2, 3; S.S.C. 1, 2, 3, 4

John Rose
St. Thomas Aquinas
Hall Patrol 4

Mary Louise Rowe
St. Agnes
Bowling 3, 4; Centric 4; Centripetal 4; G.A.L. 3; Glee Club 4; Operetta 4; S.C. 2

Patricia Ruddy
St. Teresa
Centric 4; Centripetal 4; Dramatic Club 3, 4; Library Club 3; S.S.C. 4; Y.C.S. 2

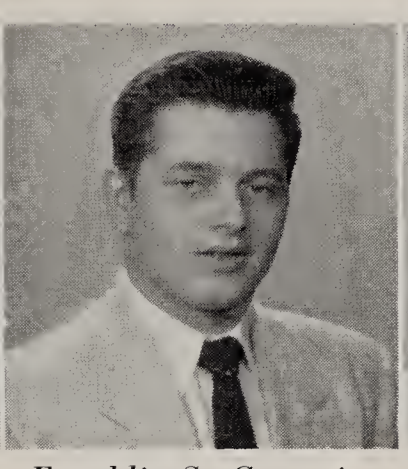

Franklin St. Germain
Little Flower
Hall Patrol 4; S.S.C. 1, 2

Julianne Saunders
St. Stephen

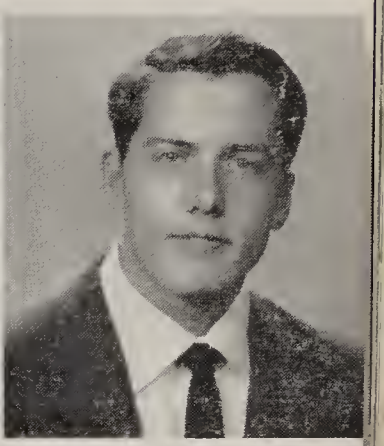

James Scharf
St. Teresa
Operetta 4; S.S.C. 2; Tennis 1, 2, 4; Y.C.S. 1, 2, 3

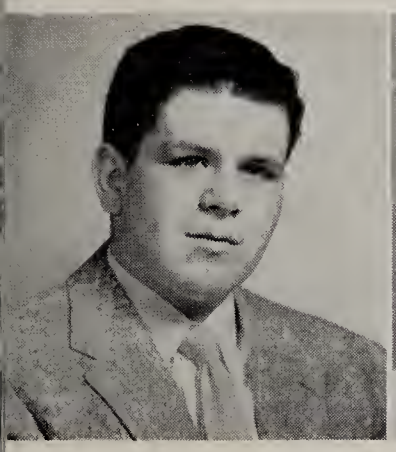

Charles Schindler
Rosary Cathedral
Al-Geo-Trig 4; Civics Club 4; Glee Club 3, 4; Operetta 3, 4; Senior Play 4; S.S.C. 1, 2, 3, 4; Y.C.S. 1, 4

Lois Schmidt
St. John
Band 2, 3, 4; Centripetal 4; Civics Club 4; G.A.L. 3, 4; Hall Patrol 4; S.C. 4; S.S.C. 2, 3, 4

Mary Joan Schnapp
Nativity
Al-Geo-Trig 4; Centric 4; Monogram Club 1, 2, 3; Operetta 4; S.S.C. 1, 2

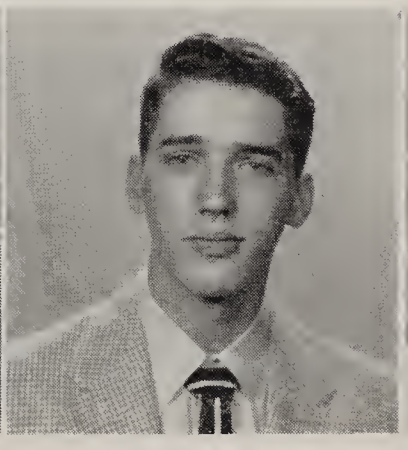

Charles Schnell
Blessed Sacrament
Al-Geo-Trig 4; Hall Patrol 4; S.S.C. 2, 3

Delores Schramko
St. Francis de Sales
Centric 4; Centripetal 4; Monogram Club 1, 2, 3, 4; Operetta 1; S.S.C. 4

Jane Schultz
Rosary Cathedral
C.A.A. 1, 2, 4; Camera Club 4; Centripetal 4; Glee Club 4; Monogram Club 1, 2; S.S.C. 1, 2, 4

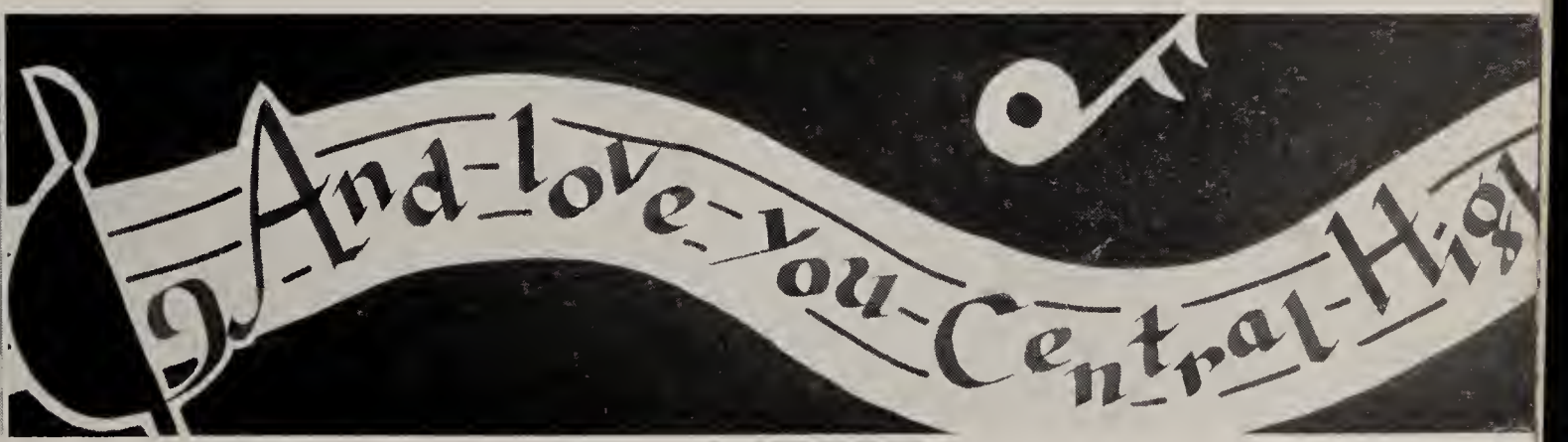

All praise to you our Mother

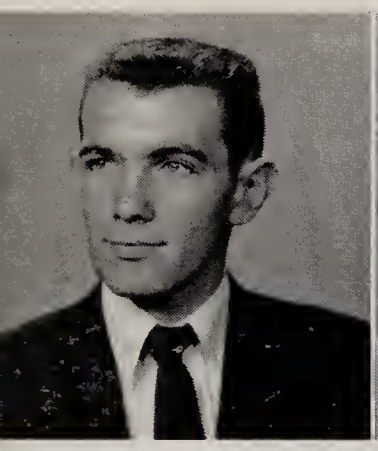

Gordon Schwanzl
St. John
S.S.C. 2

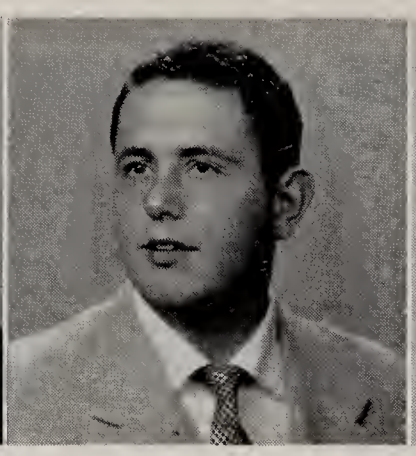

Richard Schwind
Good Shepherd
Camera Club 4; Football 2; Hall Patrol 4; S.C. 1

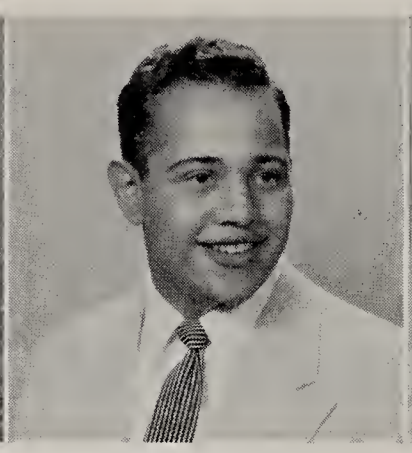

Nicholas Scott
Blessed Sacrament
Football 2; S.C. 3; S,S.C. 2

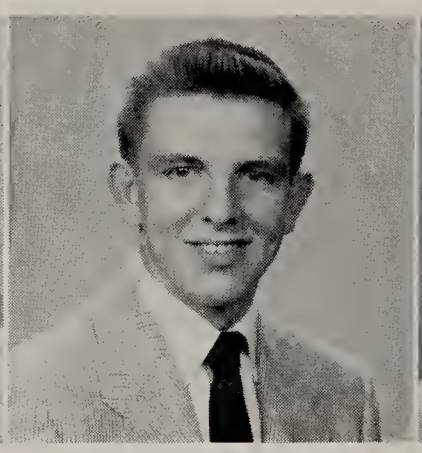

John Scott
Blessed Sacrament
Basketball 2; Football 2; Hall Patrol 4; S.S.C. 2, 3

Suzanne Scripp
St. Francis de Sales
Centric 4; Centripetal 4; Y.C.S. 2

Zephrin Selmek
SS. Cyril and Methodius, Rossford
Hall Patrol 4

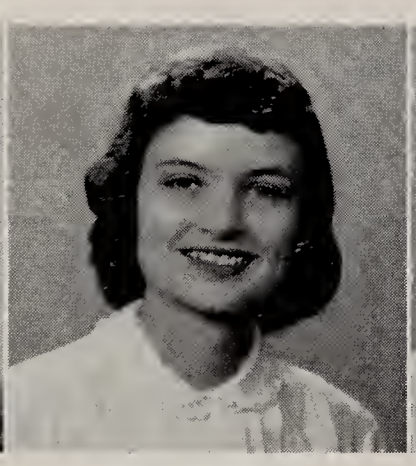

Barbara Shaw
St. Joseph, Erie
Band 2, 3, 4; Centripetal 4; Glee Club 1; Monogram Club 4

Ann Sheehy
Good Shepherd
Centric 4; G.A.L. 1; Library Club 4; S.S.C. 4

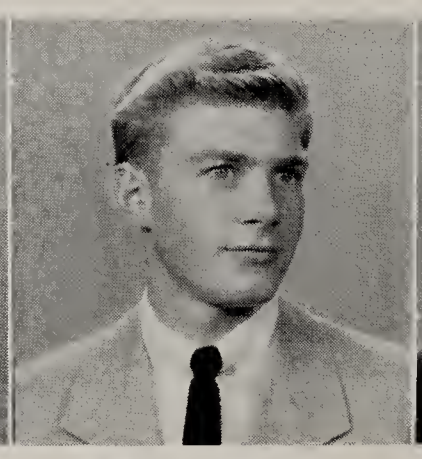

Charles Shinaver
Immaculate Conception
Al-Geo-Trig 4; Basketball 1, 2, 3, 4; Centric 4; Operetta 4; S.S.C. 3

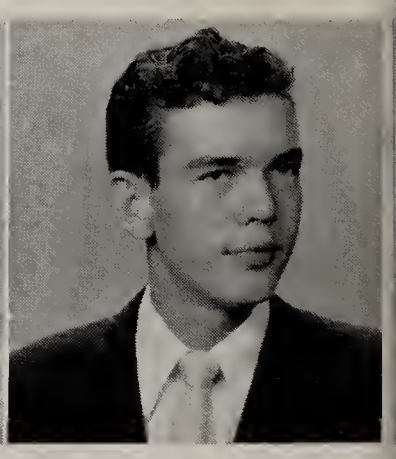

Alfred Siebenaller
Immaculate Conception
S.S.C. 1

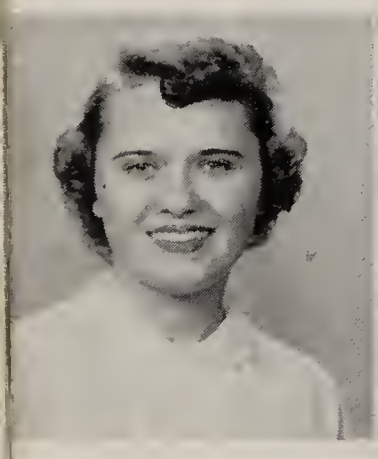

Mary Ellen Sieler
St. Michael
Bowling 1, 2, 3, 4; Centric 4; Centripetal 4; G.A.L. 3, 4; Glee Club 1; Monogram Club 1, 2, 3, 4; S.C. 4

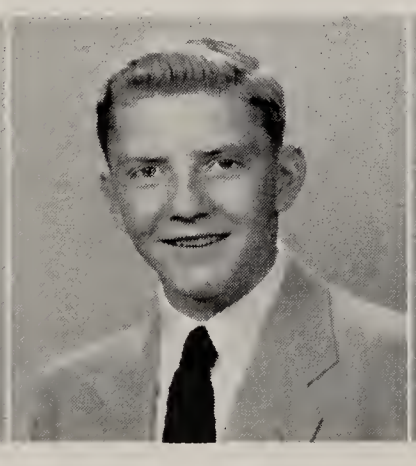

Frank Skeldon
Our Lady of Perpetual Help
Al-Geo-Trig 4; Operetta 4; S.S.C. 1, 2, 3, 4

Sylvia Skillas
St. Thomas Aquinas
Centric 4; S.S.C. 2, 4; Y.C.S. 4

Barbara Smith
St. James
Band 2, 3; Bowling 1; Centric 4; Centripetal 4; G.A.L. 1, 2, 3, 4; Monogram Club 1, 2, 3, 4; S.C. 4; S.S.C. 3, 4

Kathleen Smith
St. Catherine
Centripetal 4; F.T.A. 4; Hall Patrol 4; Monogram Club 1, 2, 3, 4; S.C. 1, 2, 3, 4; S.S.C. 1, 2, 3, 4

Marjorie Smith
St. Agnes
Camera Club 3; S.S.C. 2

William Smith
St. Ann
Basketball 1; Football 1, 2, 3; S.S.C. 4

JoAnne Sobecki
Good Shepherd
Civics Club 4; Monogram Club 1, 2, 3, 4

Barbara Soos
St. Vincent de Paul
Civics Club 4; Monogram Club 2, 3, 4; S.C. 2; S.S.C. 4

Clement Sottek
St. James
Hall Patrol 4

Arlene Spillis
St. Adalbert
Centripetal 4; Civics Club 4; G.A.L. 1; Hall Patrol 4; Y.C.S. 2

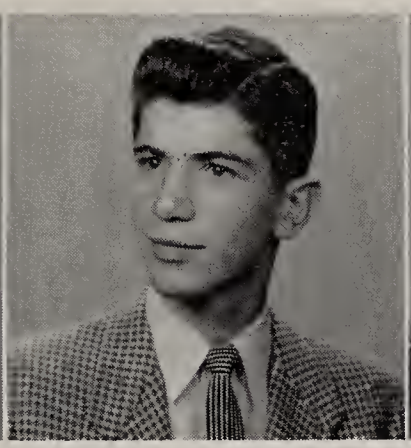

Thomas Sprenger
Gesu
Al-Geo-Trig 4; Hall Patrol 4; S.C. 4; S.S.C. 3, 4

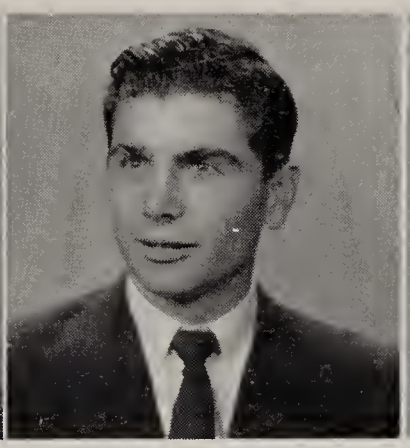

James Stahl
Good Shepherd
Baseball 4

Margery Stapleton
St. Catherine
Monogram Club 1, 3, 4; S.C. 3, 4; S S.C. 3, 4

Kathleen Stelzer
St. James
Bowling 1, 2, 3, 4; Centric 4; Centripetal 4; G.A.L. 1, 2, 3, 4; Hall Patrol 4; Operetta 4; S.C. 4; Y.C.S. 2

Noel Stepnick
St. Francis de Sales
Al-Geo-Trig 4; Civics Club 4; Hall Patrol 4; S.S.C. 1, 2, 3, 4; Y.C.S. 4

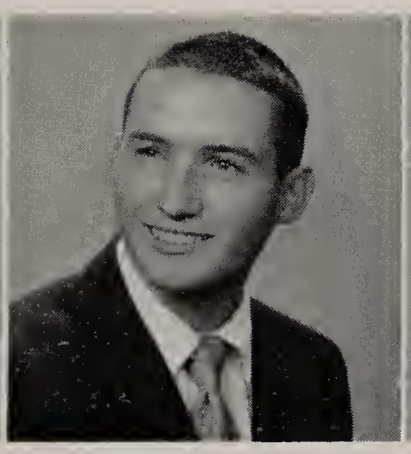

John Stevenson
St. Agnes
Al-Geo-Trig 4; Monogram Club 1; S.S.C. 1; Y.C.S. 2

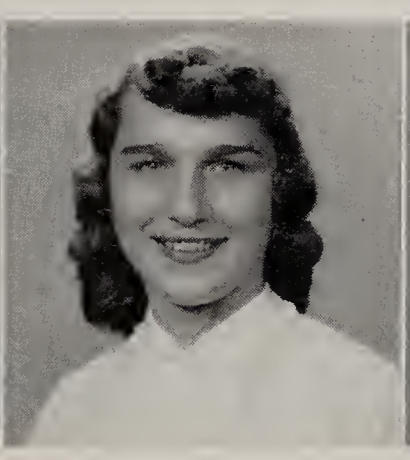

Mary Jane Stifel
St. Ann
Hall Patrol 4; S.S.C. 1

Mary Clare Stoepler
Good Shepherd

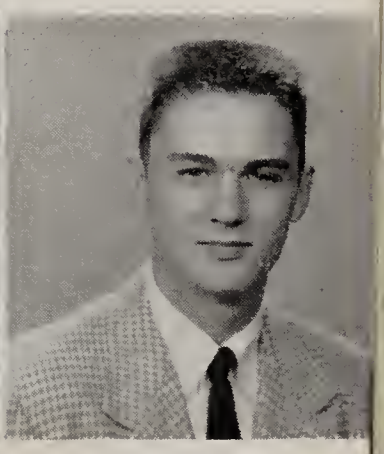

Robert Stoepler
Good Shepherd
Football 2; Operetta 4; S.C. 1

Thomas Strall
St. Teresa
G.A.A. 1, 2, 3, 4

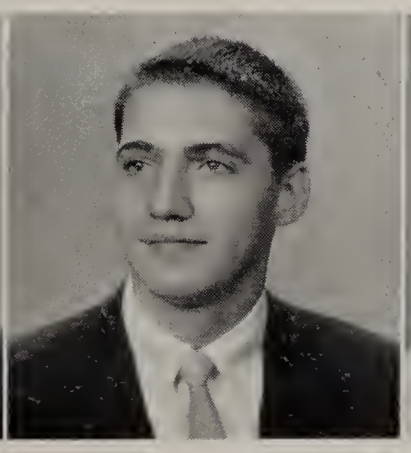

Thomas Straub
Our Lady of Perpetual Help
Al-Geo-Trig 4; Operetta 4; S.S.C. 1, 2, 3, 4

Suzan Stroud
Good Shepherd
Hall Patrol 4

Barbara Suchala
St. Stanislaus

William Suder
St. Catherine

John Sullivan
St. Ann
Library Club 2; S.S.C. 1, 2, 3

Timothy Sullivan
Blessed Pius X
Al-Geo-Trig 4; Civics Club 4; Hall Patrol 4; Monogram Club 4

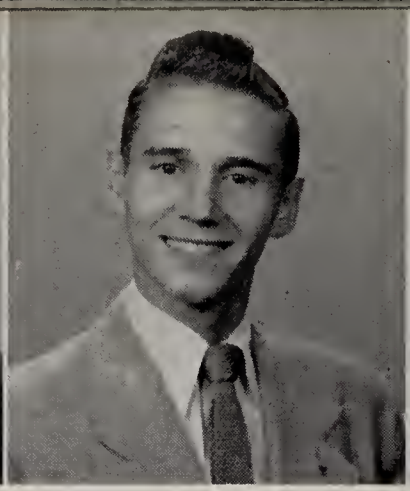

Paul Sutter
St. Thomas Aquinas

Joseph Sweeney
St. Ann
Band 1, 2, 3; Centric 4; Operetta 3, 4; Orchestra 3, 4; S.S.C. 2; Y.C.S. 4

Donald Swiderski
Our Lady of Lourdes
Al-Geo-Trig 4; Centric 4; Hall Patrol 4; Monogram Club 1

Stephanie Sypneski
Blessed Sacrament
S.S.C. 3

Lenora Syring
Blessed Sacrament
Centripetal 4; Library Club 4; S.S.C. 1, 2

Isabelle Szabo
St. Stephen
Bowling 1, 2; F.T.A. 4; S.S.C. 1, 2

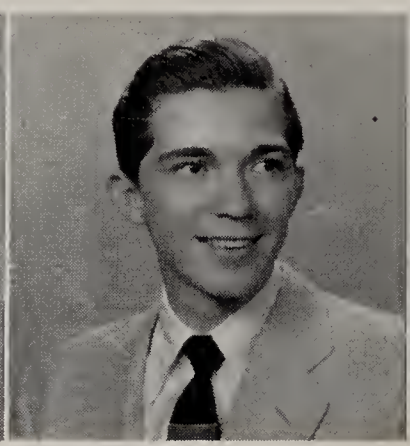

Duane Szczechowiak
Rosary Cathedral
Camera Club 3; Glee Club 3, 4; Hall Patrol 4; Monogram Club 1

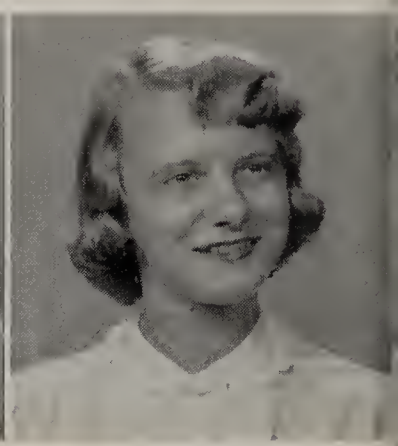

Frances Tafelski
St. Catherine
Hall Patrol 4; Monogram Club 3; S.S.C. 1, 4

Beverly Tank
Our Lady of Mt. Carmel, Bono
Dramatic Club 4

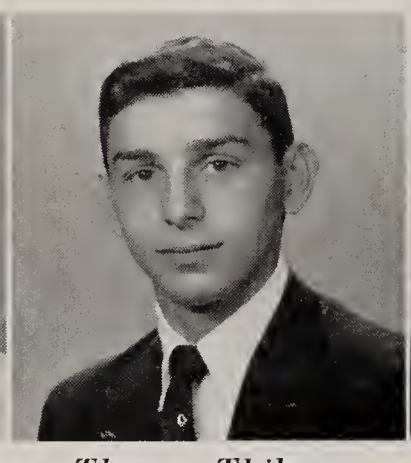

Thomas Thibert
Sacred Heart
C.A.A. 1, 2, 3; Football 4; S.S.C. 4

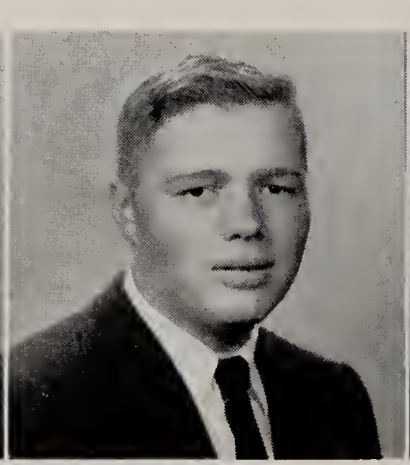

John Thomas
St. Catherine
Al-Geo-Trig 4; Civics Club 4; F.T.A. 1, 2, 3, 4; Monogram Club 4; Operetta 4; S.C. 4; S.S.C. 1, 2, 3, 4; Y.C.S. 4

Robert Tierney
St. Ann
Football 1, 2; S.S.C. 1

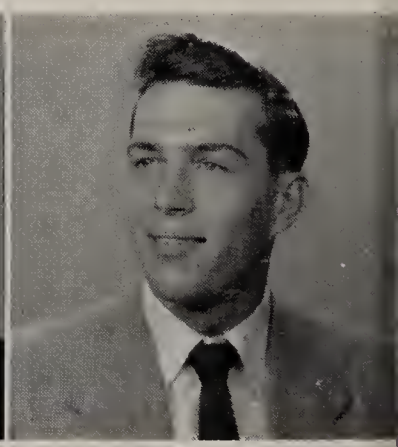

Jerome Tobiauski
St. Adalbert
Al-Geo-Trig 4; Basketball 2

Mary Torda
Holy Rosary
Centric 4; Centripetal 4; Civics Club 4; Dramatic Club 3, 4; F.T.A. 4; Hall Patrol 4; Monogram Club 1, 2, 3, 4; S.C. 4; S.S.C. 2, 3, 4

Patricia Toska
St. Charles
Bowling 1; Civics Club 4; Dramatic Club 4; G.A.L. 1; S.S.C. 1

Mary Elizabeth Toth
St. Michael
Bowling 1; Dramatic Club 4; G.A.L. 1, 3, 4; Glee Club 1, 2, 3, 4; Operetta 2, 3, 4; S.S.C. 1, 2

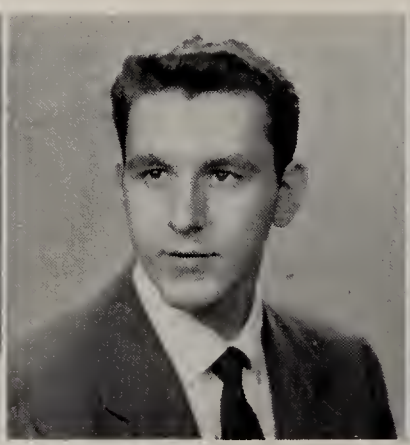

Stephen Toth
St. Michael
Basketball 3, 4; Hall Patrol 4

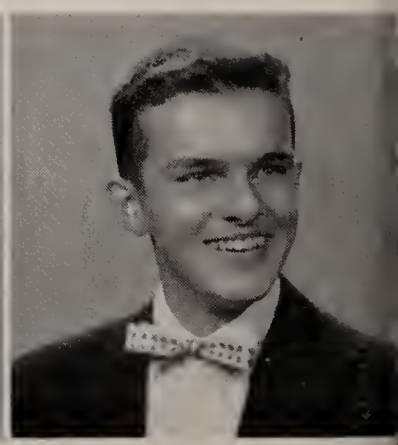

Robert Towles
Holy Rosary
Al-Geo-Trig 4; Camera Club 1; Monogram Club 1, 2, 3, 4; S.S.C. 1, 2, 3; Y.C.S. 1

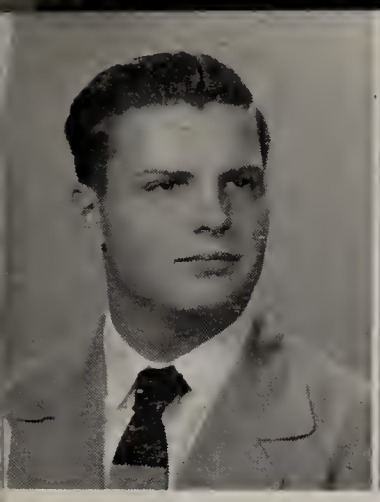

Wendell Trenschick
SS. Cyril and Methodius, Rossford
Al-Geo-Trig 4

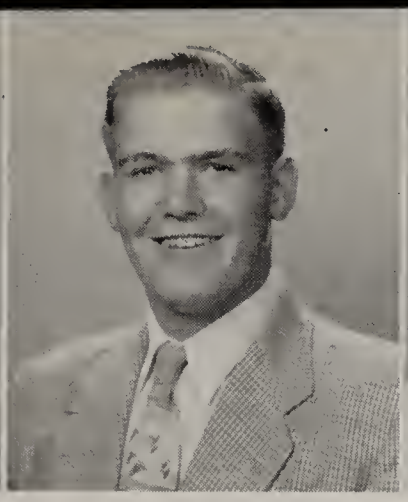

James Trepinski
St. Vincent de Paul
Al-Geo-Trig 4; Hall Patrol 4; Monogram Club 1, 2, 3, 4

Rita Tscherne
St. Louis
Bowling 1, 2, 3, 4; Camera Club 2, 3; Centric 4; Centripetal 4; Chess Club 3, 4; Civics Club 4; Glee Club 4; Operetta 4; S.S.C. 2, 3, 4

Margaret Tucholski
St. Teresa
Bowling 1; Civics Club 4; Dramatic Club 3, 4

Joseph Tylinski
St. Hedwig
Bowling 1, 2, 3, 4; Centric 4; Centripetal 4; F.T.A. 1; G.A.L. 2, 3, 4; Hall Patrol 4; Monogram Club 2, 3, 4

Prudence Ueberroth
Good Shepherd
Band 3, 4; Centric 4; Centripetal 4; Operetta 1, 2, 3, 4; Orchestra 1, 2, 3, 4

Loretta Ulinski
St. Hedwig
Bowling 4; Centripetal 4; Operetta 4

Bernice Urbanowicz
St. Adalbert
Centric 4; Centripetal 4; G.A.L. 1; Monogram Club 3, 4; S.C. 2, 3, 4; Y.C.S. 1

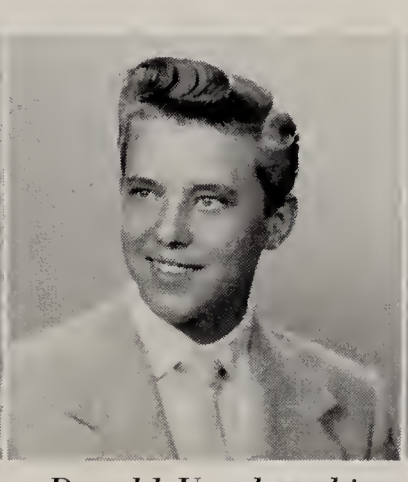

Donald Urzykowski
St. Hyacinth
Hall Patrol 4; Monogram Club 1, 2

John Vasko
St. Stephen
Hall Patrol 4; Operetta 4; S.S.C. 1, 2

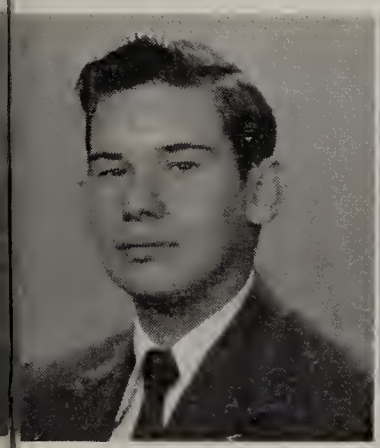

John Vass
St. Stephen
Band 3, 4; Hall Patrol 4; Operetta 4

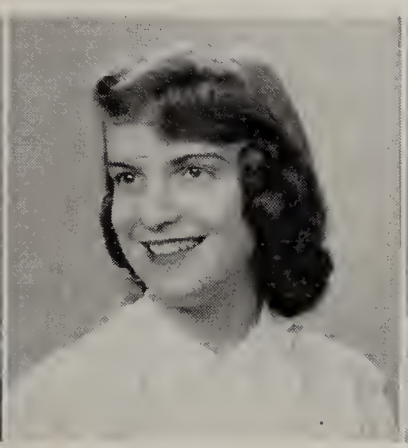

Patricia Venia
St. Clement
Glee Club 1; Monogram Club 1, 2, 3, 4

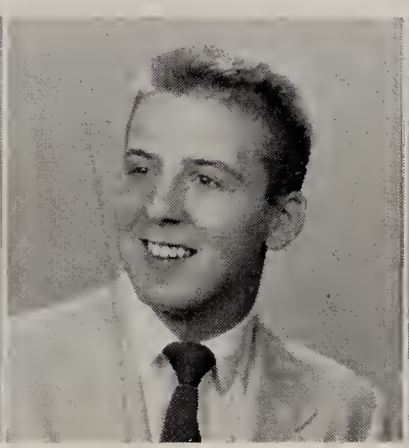

John Veres
St. Stephen
Al-Geo-Trig 4; Baseball 4; Football 1, 2, 3, 4; Operetta 4

JoAnn Vincent
Immaculate Conception
Bowling 1, 2; Centripetal 4; Operetta 3, 4; Monogram Club 1, 3, 4; S.C. 4; S.S.C. 1, 2, 3

John Vogel
St. Joseph, Erie

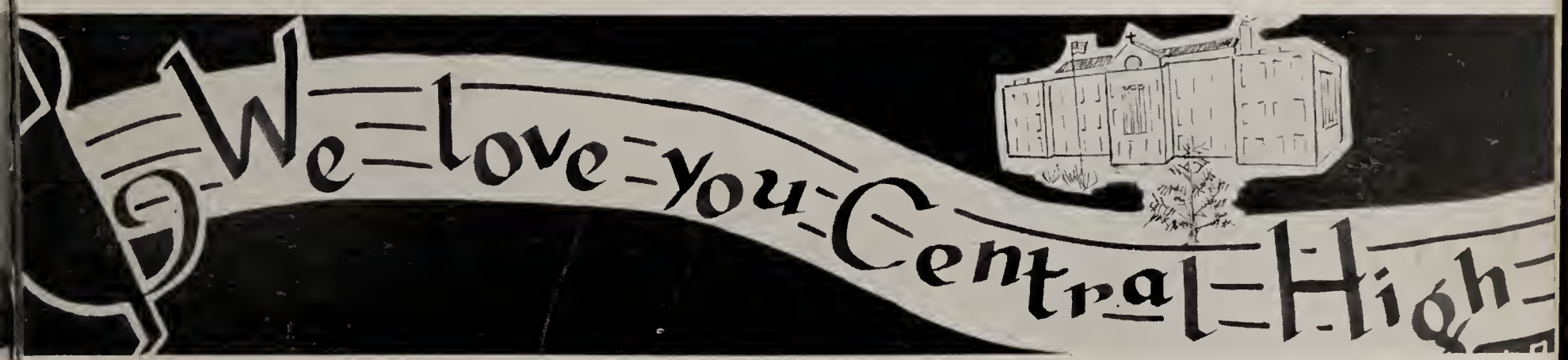

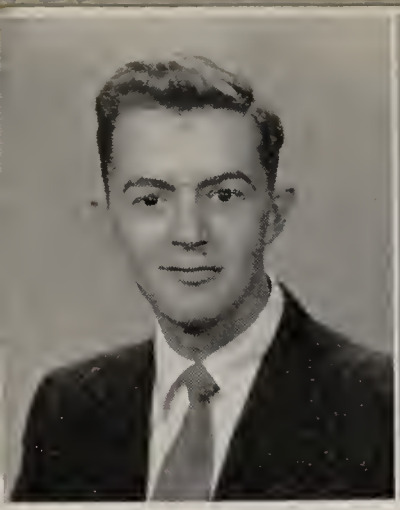

Byron Wagner
Rosary Cathedral
Al-Geo-Trig 4; Basketball 1, 2, 3, 4; Football 1, 2; Hall Patrol 4; Monogram Club 1, 2; Operetta 4; S.C. 4; S.S.C. 1, 2, 3, 4

Sally Weckle
Good Shepherd
Centric 4; Hall Patrol 4; S.S.C. 1, 2, 3

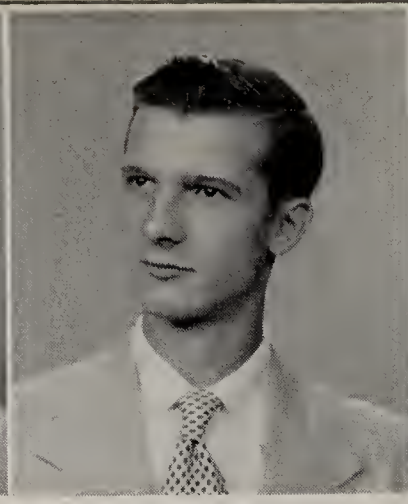

Stanley Wegrzyn
St. Catherine
C.A.A. 1, 2, 3; Civics Club 4; S.S.C. 1, 2; Y.C.S. 1, 2

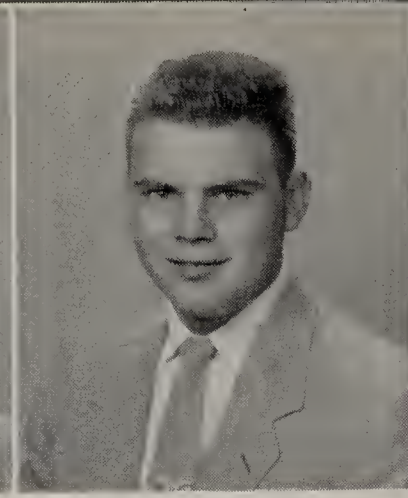

James Weis
St. Agnes
S.S.C. 1, 2, 3, 4

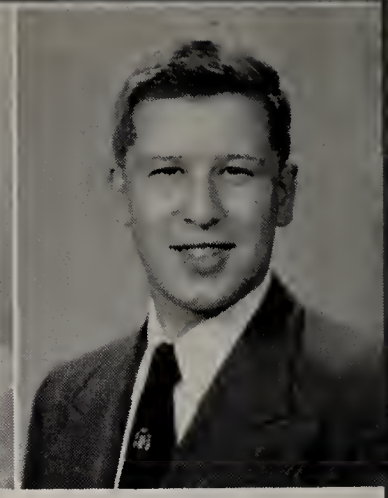

Thomas Weisenburger
Our Lady of Perpetual Help
Al-Geo-Trig 4; Basketball 1, 2; Bowling 2, 3; Monogram Club 1, 2

Dorothy Wieczorek
St. Hyacinth
Bowling 2; Centripetal 4

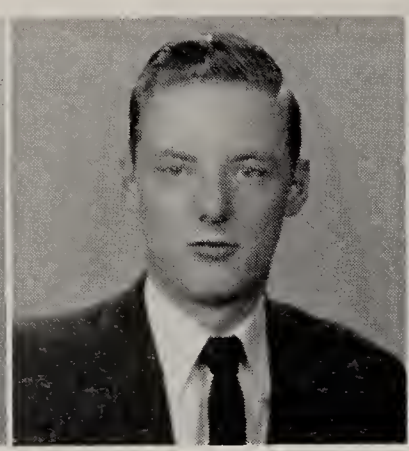

Donald Wilhelm
Immaculate Conception
Al-Geo-Trig 4; Camera Club 1, 2; C.A.A. 1, 2

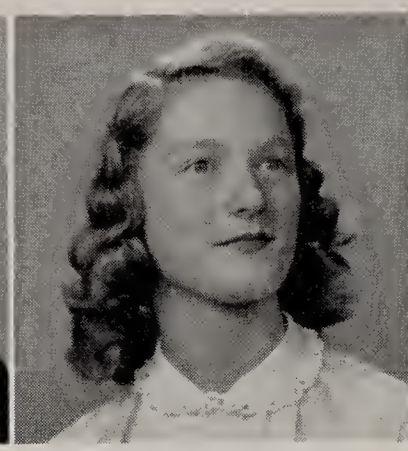

Dorothy Wilhelm
Immaculate Conception

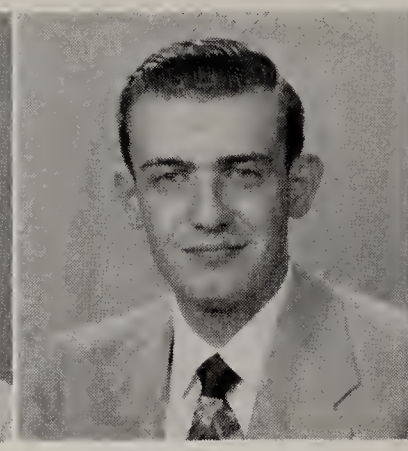

William Wolf
St. Louis
S.S.C. 1, 2

Mary Worland
Good Shepherd
Civics Club 4; S.S.C. 2, 3, 4

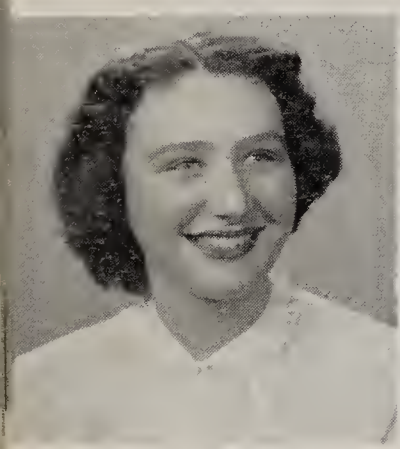

Evelyn Wroblewski
St. Adalbert
Hall Patrol 4; Monogram Club 2, 3, 4; S.S.C. 2

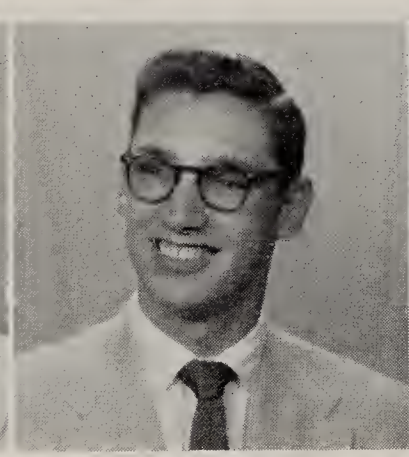

Louis Wurst
St. John
Al-Geo-Trig 4; Centric 4; Centripetal 4; Civics Club 4; Hall Patrol 4; S.S.C. 4

Mary Yager
St. Charles
S.S.C. 1, 2, 3, 4

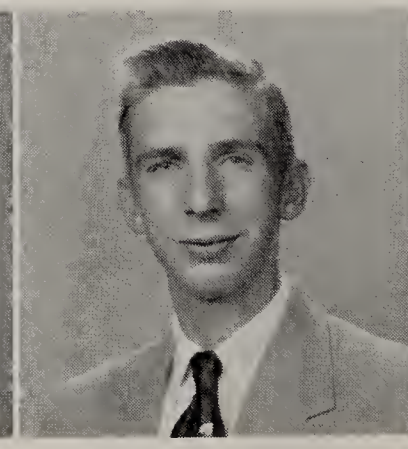

Thomas Zapiecki
St. Teresa
Al-Geo-Trig 4; Camera Club 2

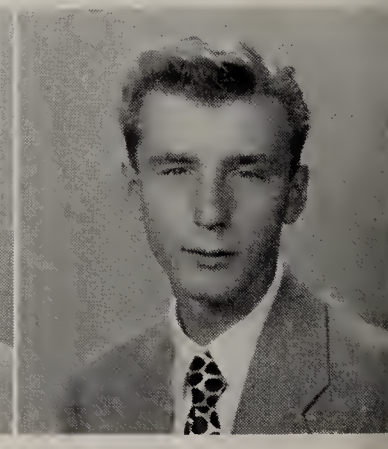

Robert Zaremski
Gesu
Tennis 2, 3, 4; S.C. 1, 3; Y.C.S. 1, 2

Margaret Ann Zettler
St. Joseph, Erie
Band 3, 4; Bowling 3, 4; G.A.L. 4

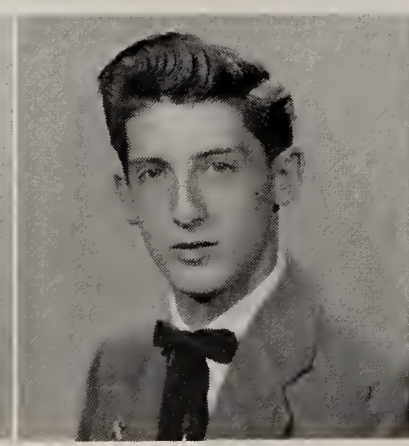

Victor Ziegler
Sacred Heart
Al-Geo-Trig 4; Monogram Club 1

Corrine Zmuda
St. Michael

Barbara Zydorczyk
St. Adalbert
Centripetal 4; Hall Patrol 4

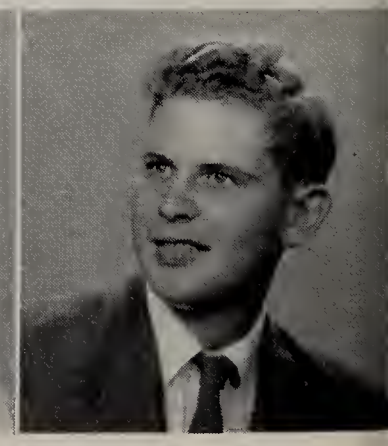

Ronald Zydorczyk
St. Adalbert
Hall Patrol 4

To the Juniors, the class of 1954 leaves the leadership of the school with the request that they, the class of 1955, carry to ever greater heights the banner of Central Catholic High.

Vale . . . In leaving you, Central, we cannot express, adequately, our gratitude for it is too deep. We can, however, by retaining the true Christian spirit and knowledge you have implanted in our hearts and minds, remain ever faithful and true to you.

So to you, CCHS, the class of 1954 bids farewell with the promise that with the help of our Beloved Mother we will be loyal to your traditions. Thanks and may God bless you and keep you forever.

Junior Officers

Frank Phelps, president; JoAnne Deger, treasurer; Richard Stemple, secretary; Bonnie Steger, vice-president.

Virginia Albright, David Anaya, James Annarin, Louis Archambeau.

William Archinger, John Arkebauer, Daniel Artley, Carol Ashe.

Judith Aubry, Thomas Aubry, Lawrence Augustyniak, Ronald Augustyniak.

Norbert Babkiewicz, Joan Balcerzak, George Ball, Thomas Ball.

Mary Barlage, Terrance Bart, Marianne Barteck, Elaine Baumgartner.

Shirley Bayak, Carl Bayer, Pearl Bazar, Thomas Beard.

Robert Beauregard, Carol Bedard, Anita Beller, Bruce Bellg.

Lillian Bellmaier, Philip Bellner, Barbara Benedict, Dorothy Benner.

James Bennett, Frank Berry, Kathryn Berry, Marie Besendorfer.

Patricia Bihn, Thomas Bihn, Paul Bissonette, Dennis Boaden.

John Bodie, Charles Boellner, Joan Boellner, Mary Lynn Bogue, Edward Bohland, Virgil Bohls.

Keith Bombrys, Elaine Borer, George Borgelt, Gerald Bowsher, Theresa Brady, Mary Brancheau.

Charles Brier, Barbara Brigham, Arthur Brubaker, Annlee Bryk, Charles Buckenmyer, John Buczko.

Frances Burkard, Lucinda Bushroe, John Byrd, Edward Cahill, Josephine Calkins, Thomas Cappelletty.

William Carr, Kathleen Carroll, Patrick Cassidy, Thomas Cavese, Sallie Ceglarski, James Chappuies.

Richard Cherry, Richard Christian, Joan Chudzinski, Kenneth Churchill, Robert Cicora, Kathryn Clark.

Mary Cleary, Anne Coci, Esther Coehrs, Patrick Collins, Sharon Conlan, David Connelly.

Donald Conners, JoAnn Conti, David Conyers, Patricia Coombs.

Shirley Cooper, Carol Cossins, Judith Cotter, Sally Coughlin.

Ronald Cousino, Constance Crandall, Ronald Croci, James Crowley.

Angela Cukierski, James Culkowski, Janet Curtis, Nick Curto.

Thomas Daly, Joseph Damazyn, Emery Danko, Rosemarie Danko.

Dolores Danyi, Gerald Dashner, Robert Davis, Joanne Deger, Marla Jean Delp, Gene DeMarco.

Norman DeMars, Thomas Denniston, William Dew, Frances DiPofi, Constance DiSalle, Charles Docis.

Virginia Dominquez, Marilyn Dooley, Patricia Dow, Philip Driscoll, Suzanne Dunlap, Ralph Durco.

Edward Durler, Charles Dusseau, Nancy DuVall, Mary Eich, Rosemarie Ernal, Louise Estrel.

John Fackelman, Jean Falkenberg, Patricia Farmer, Charles Farrell, Sammy Ferrara, Suzanne Ferrenberg.

Patricia Finnegan, Patricia Fischer, Janet Flynn, Thomas Forrester, Dean Frankenhauser, Robert Frazer.

Collette Freeman, Joseph Furfaro, Marilyn Gang, Lawrence Garman, Terry Garman, Lawrence Garvin.

Thomas Garvin, John Gavin, Mary Ann Gensbechlei, Barbara Gentner.

Frank Gercak, William Gibbons, Patricia Gibson, Donald Giles.

James Giovanni, Marietta Giovannucci, Rita Goetz, Kathleen Golassewski.

Ronald Golaszewski, Richard Gordon, Shirley Gould, Sylvia Gozdowski.

John Grabel, John Gradel, Sarah Grant, Mary Louise Greemen.

James Grey, Gregory Grime, Margaret Gurren, Robert Haase, Patricia Haley, Joyce Hall.

William Hall, John Hancock, Ann Hanlon, George Hanneken, Norman Harrigan, Binnie Ann Harrison.

John Harron, Barbara Hart, Daniel Hartnett, Michael Haugh, Sharon Hausman, Carol Haverbush.

Paul Hayden, John Hayward, Paul Heffern, Gerald Heindl, Janis Heinrichs, Matthew Heintschel.

Richard Heinze, James Helfrich, James Hellem, David Henige, Ruth Henige, Richard Henry.

William Herman, Sharonrose Hertzfeld, Joyce Heuring, Diane Hilkens, Gerald Hiltman, Caroline Hines.

Rosemary Hochleitner, Barbara Hodulik, Rosemary Hogan, John Holly, Edward Hoover, Josephine Hoover.

Patricia Hoover, Marcella Horosewski, Gerald Hundsrucker, Edward Huss.

James Ide, Margaret Isabelle, Robert Istler, Edwin Jacobs.

Patricia Jaeger, Joseph Jan, Charles Jankowski, Robert Jansen.

Lois Jasinski, Maureen Jennings, Robert Jeziorski, Mary Lou Johnston.

Joseph Jordon, Elaine Joswiak, Barbara Jurski, Donna Kaczmarek.

Kenneth Kaltenmark, Joel Kaminski, Daniel Keil, Joseph Keil, James Kelly, Eleanor Kemp.

Thomas Kerscher, Ruth Kiefer, Jean King, John King, Andre Kinnee, John Kirby.

Ruth Kirchner, Philip Kish, Richard Kiss, Robert Klein, Frances Knakiewicz, Bernadette Knetchel.

Patricia Koberstein, Carolee Koehl, Marcia Koehn, William Koester, Edward Koontz, Phyllis Kotecki.

Mary Kronoviter, Edward Kudlac, Marcia Kurdys, Donald Kurth, Ronald Kurth, Raymond Labuzinski.

Michael Lahey, Joseph LaMarche, Ronald Lammens, Sharon Landon, Joseph Langenderfer, Cifford Lanzinger.

Edward LaPlante, Mary Lauber, Sue Lawniczak, John Leslie, Geraldine Letke, David Lewandowski.

Patricia Lewandowski, Elrose Lewis, Charles Lehmann, Thomas Leonard.

Lou Ann LeVeille, Delphine Liberkowski, Faye Licata, Ernest Love.

Delphine Lozenski, Beatrice Ludwig, Donald Lusher, Mary Madden.

Michael Madden, Karleen Maier, George Mancy, John Mancy.

John Marshall, Joseph Martis, Rosemarie Matriciano, John Mattimore.

Lucy Ann Mattoni, Suzanne Maugey, Timothy McCarthy, Susan McCartney, Helen McCormick, Frances McGowan.

Margaret McHugh, Caroline McIntosh, Donald McKelvey, Ronald McKelvey, Janet McLaughlin, John McQuillen.

Claretta Meier, Marilyn Melle, Barbara Mettler, Constance Metzger, Jeanette Michaels, Dorothy Michalak.

Joan Michalak, Mary Ann Michalak, Janet Mierzejewski, Marlene Mierzwiak, Carol Mikolajczak, John Miller.

Warren Miller, John Mohn, Sharon Montrie, Richard Morgan, James Morman, Jacqueline Munella.

Marlene Munich, Carolyn Murray, Patricia Murzynski, Thomas Nachazel, Sandra Nadeau, Paul Nawrocki.

Peter Nawrocki, Carl Neilly, Betty Ann Newman, John E. Newman, Thomas Newton, Richard Niemeyer.

David Niese, Suzanne Noe, Danial Nopper, Thomas Nowiciki, James Nusbaum, Richard O'Brien.

Robert Ochs, Elizabeth O'Conner, James O'Connor, Patricia O'Connor, Charlotte Okonski, Sharon O'Loughlin.

James O'Neill, Rita Operacz, Jeanette Orovitz, Joann Osborn, Walter Palicki, Emil Pallinger.

Mary Frances Palmer, Rosanna Pantales, Phyllis Pawlikowski, Donald Peatree, Gertrude Pelwecki, Philip Pencki.

Mary Ann Perkins, Arlene Perry, Paula Petres, Emerson Pettit, Frank Phelps, James Pilrase.

Edward Pilzecker, Patricia Piotrowski, Judith Pluciniak, Robert Plummer, Nancy Pohlmon, Kenneth Pokruwka.

William Ponstler, Marie Popp, Rose Pruszynski, Christine Przymierski, Richard Rodecki, Paul Rodlinski.

Robert Raitz, David Rawski, Patricia Regulska, Patricia Rehkopf

Clifford Renn, Larry Pfitzer, Catherine Riley, Robert Riley.

Michael Robie, Judith Robinson, Richard Rochelle, Mary Roman.

Duane Rose, Mary Louise Roth, Norbert Roughton, William Rowan.

Kenneth Rowe, Margaret Ruddy, Rosemarie Pudlicki, Doris Rurak.

Joanne Russo, John Ryan, Ralph Saad, Richard Saam, Barbara Sarno, Stephen Sasko.

Robert Savage, Rose Ann Say, David Schemenauer, Karl Scheuerman, Roberta Schlachter, Mary Schmitt.

Richard Schneider, Gerald Schamp, Martin Schroder, August Schug, Arleen Schultz, Charles Schultz.

Suzanne Schultz, Donald Scott, Virginia Screptock, Arthur Secor, Zenon Selmek, Charles Senci.

Mary Jo Sexton, Joanne Sheahan, Robert Shondell, Geraldine Shrader, Phyllis Siwa, Alan Smith.

Carol Smith, Georgene Smith, Adolph Sniadowski, Carol Snyder, Hazel Snyder, Joan Snyder.

Janes Sobecki, Robert Sobecki, Kevin Solon, Evelyn Spoel, Dennis Stanfa, Joyce Stanko.

Constance Stasiak, Bonnie Steger, Marcia Steger, John Stelzer.

Richard Stemple, Roland Stephenson, Irene Stevens, Margie Stifel.

John Streicher, Donald Stump, Gerald Stump, Robert Stutz.

Richard Sur, Carolyn Susor, Carole Ann Swartz, Joseph Szakavita.

Virginia Szepilla, Carol Szumigala, Raymond Szymanski, Leo Talaska.

Patrick Tansey, Neomi Tercek, Joan Thomas, Carl Thompson.

Donna Mae Thuel, Rose Mary Tiemann, James Tillman, Donald Tober.

Shirley Toth, Joyce Trabbic, Gerald Trawinski, Richard Trepinski.

Barbara Tucholski, Edward Urbanski, Shirley Vallade, William Van Horn.

Louanne Van Nest, Ruth Vantanian, Judith Veigel, Marina Vidoli.

Patricia Vincent, Marilyn Waclawek, Margaret Wagner, Karen Wahl, Harvey Wales, Allen Walker.

Stanley Walkowiak, Patricia Wambold, Richard Warnke, Susan Warrick, Patricia Washalaski, Rudolf Weber.

John Weis, Martha Weislmeier, Gerald Welch, David Wenzler, Daniel Wernet, Ronald Westerman.

Ann Weybrecht, Gregory Wilcox, John Wilhelm, Catherine Wimmenaurer, Robert Wojciechowski, Ada Wolfram.

Robert Worland, Carol Woziak, Peter Wright, Barbara Wrobel, Jeannine Wuertz, Ursula Yager.

Iris Marie Yard, Carol Jean Yost, Mary Young, Carol Zablacki, Edmund Zalewski, Alfred Zarnoch.

Mary Zaryczarski, Arthur Zepf, David Zielinski, Lawrence Zimmerman.

'56

Sophomore Officers

Gregory Sedgwick, vice-president; Ursula Joseph, president; Mary Ann Sinay, secretary; Richard Jaegle, treasurer.

Sharon Abel, Catherine Aberl, Norman Abrass, Marian Adamski, Larry Adkinson, Gloria Adler.

Rosemarie Agosti, Ann Albrecht, Twila Allen, Margaret Andizejewski, Thomas Anaple, Rita Ansman.

Thomas Antkowiak, William Armentrout, Jane Arnold, Francis Asbeck, Joan Aubry, Christine Augustyniak.

Lydia Bahls, Patricia Banasiak, Thomas Barney, Rose Marie Bates, Carol Bauer, Richard Bauer.

Howard Baumgartner, Patricia Beaty, Donald Beauch, Rosalie Beer, Carolyn Belair, Martin Benedict.

William Benschoter, Marlene Berry, Sharon Bertling, Gerald Beutler, Marcella Bialecki, Sandra Bialecki.

Jeannette Bihn, Loretta Bihn, Arthur Binkowski, David Blanchong, Joan Blaser, Jane Boaden.

James Boehm, Robert Boelman, Sandra Bohmler, Loretta Bollman, William Bope, Judy Boyd.

Mary Janet Boyer, Ann Boyle, Rosemary Borer, Lawrence Brack, Micheal Brady, William Brady.

Joan Brier, Carolyn Brown, Janice Brown, Judith Brown, Sharon Brown, Thomas Bruhn.

Howard Bruss, Duane Brzuchalski, Thomas Buchele, Terrence Bueter, Barbara Burkholder, David Burzynski.

Sharon Byrd, Colleen Callahan, Gerald Callanan, Thomas Callenan, Gary Calmes, Ann Marie Cangiamille.

Juanita Cantwell, Harold Cappelletty, James Cappeletty, James Carroll, Carol Ann Cassidy, James Cassis.

Barbara Chambers, Walter Christopher, Richard Chudey, Lauretta Clabaugh, John Coakley, Mary Conyers.

Cornelius O'Connell, Carleen Carthell, Laurence Cousino, Gene Coyle, Michael Coyle, Gerald Crandall.

Margaret Crane, Rosemarie Cravenhorst, Frederick Crescitelli, Richard Curley, Richard Curran, Geraldine Curto, Garnet Cygnor.

Carole Czyzewski, James Dailey, Joseph Dalton, Virginia Darcangela, William Daunhauer, Rosemary Davie, JoAnn DeJohn.

Ronald DeMars, Kenneth Demick, John Dennis, Sharon Desmond, Donna Dilorenzo, Dave Dimmer, Janet Dirkman.

Constance Dixon, Douglas Doherty, Frederick Doman, Nancy Dompier, Paul Martin Donnelly, Chuck Donohue, Rosalie Dossat.

Diane Drella, Marlene Drezewiecki, Joseph Druffel, Gerald Duerk, Delores Dulinski, William Dusseau, Rosalie Dzingleski.

Patrick Eagan, John Edwards, Shirley Ehle, Joseph Eich, John Eldridge, Marlene Erd, Ruth Erd.

Wanda Ernest, Mary Fackelman, Patricia Fall, John Fargo, Joseph Ferri, Gerald Filipiak, Dianne Fink.

Donna Fink, Ida Fisher, Joan Fisher, Karl Fisher, Norma Fisher, Margaret Fitzgerald, Madelyn Flanagan.

Richard Foltz, Thomas Francis, Harold Franks, Robert Frederick, Seeley Frederick, James Freitag, John Gaffney.

Ann J. Gaiser, Charles Gallagher, Michael Gallagher, Thomas Gallagher, Patricia Garber, Robert Gardner.

Rosalie Gates, Wilma Rose Gedert, Richard Gerand, Gerald Ray, Steven R. Getlins, Gerard Getz.

Carol Ginter, Michael Gill, Christine Giovanni, Joyce Glowski, Raymond Goehring, Eileen Golkiewicz.

Jerome P. Gonnella, Ramon Gonzalez, Michael S. Gootie, Violet Gorny, Clair Goulding, James Greenan.

Barbara Greene, Elizabeth Greenman, Roberta Greitzer, Richard Gremling, Rosalie Grzechowiak, James Gurzynski.

Phyllis Gyuras, Barbara Haffner, Margaret Hahn, Mary Haiges, Richard Halker, Judy Halm.

Clifford Harested, Thomas Harrison, Robert Hartmann, Suzanne Harvey, John Hatfield, Judith Haug.

Carolyn Hayes, Charlene Heckman, Robert Heindel, John Heindl, Donald Heinze, Ronald Hemmig, Leona Herebic.

Mabel Hernandez, Eileen Hickok, Edward Hilkens, Barbara Hill, Kathleen Hillabrand, Norman Hinton, James Hippel.

Barbara Ann Hirschle, Robert Hochanadel, Barbara Hodgson, John Hoeflinger, Patricia Hohenbrink, John Holas, Raymond Hood.

Ruth Holt, Martin Howiath, Herbert Hough, Dennis Huber, James Hutchinson, Judith Ide, Shirley Jacabs.

Richard Jaegle, Paul Jakubowski, Mary Anne James, Alma Jankowski, Jane Jarzynski, Elaine Johnson, Jo Ann Johnson.

Nancy Johnson, Robert Johnson, Richard Jones, Ursula Joseph, James Joyce, Donald Jurek, Joan Jurski.

Carol Ann Kolasz, Lawrence Kalousek, Cecilia Kanienski, Charlene Kandik, Thomas Karst, Jacqueline Kasmer, Frank Kassmann.

Larry Kaszubski, Carol Kaszynski, Felicia Katafiasz, Barbara Katona, Sophie Kawczynski, James R. Kayser, Mary Kayser.

Anthony Kehle, Richard Keller, Suzanne Keller, Richard Kellermeier, Alex Kelly, William Kelly, Raymond Kerscher.

Donald Kill, William Kirk, David Kirsch, James Klear, James Klein, Geraldine Kleparek.

Ronald Klepetko, Mary Ellen Klingler, Marjorie Kmiec, William Koberick, Nancy Kochan, Dolores Koepfer.

Bernard Kokocinski, Barbara Kolinski, Theresa Kolinski, Michael J. Konczal, Joan Konczal, Joseph Konrad.

James Konwin, Dale Kopinski, Joseph S. Kovac, Judith Kromenacker, Patricia Kuchers, Philip Kusina.

Donald Kwiatkowski, Robert Lackney, Julieann Lajti, Hayward Landry, Ethel Lane, Jean La Plante.

Joan La Plante, John Lardianais, Carol A. Larson, Barbara Laskey, Andre Lavell, Rosemarie Lechlak.

Louise Lechmen, Norman Leck, John Leivo, Samuel Le Neave, Ann Lenkay, Frank Lesage.

Nancy Lewandowski, Jeanne Ann Lewis, Virginia Lewis, Gary Lippincott, Florence Locks, Norman Lopenski, Gregory Louviaux.

Thomas Lyons, Thomas Lyons, Charles Lucas, Kenneth Maag, Patricia Maciejewski, James Madden, Darlene Maenle.

Daniel Mahaney, Eleanor Maire, Kenneth J. Makin, George Makovic, Marlene Malczewski, Cecile Malkiewicz, Eleanor Mang.

John Maraldo, John Marciniak, Jean Marinoff, Laurence Martin, William Martin, Anne Matell, Carolyn Mattimoe.

Gerald Mattimoe, Joseph Mattimoe, Ronald Mattlin, Richard Mauter, Robert Mazur, Michael McAlear, Michael McAulay.

Thomas McCall, Patricia McCarty, Martha McGeein, John McGrath, David McGuire, Madonna McHugh, Marleen McManagle.

Patrick McVicker, Leslie Meiers, Thomas Meiring, Angeline Merritt, Gladys Metzger, David Meyer, Kathleen Meyers.

Judith Michaels, Susan Michaels, Rose Marie Mierzwiak, James Miller, John Miller, Joseph Miller, Robert Mitchell.

Sally Miller, Jeanne Mizerny, Dale Moore, George Moras, Arthur Morgan, Margot Morgan, Leslie Morin.

Patrick Morrin, Kathleen Morrissey, Nancy Moser, Paul P. Mouch, Gerald Myers, Richard Mylek, Thomas Muck.

Donna Murphy, Dennis Nadeau, Mary Jane Nagy, William Nagy, Robert Nesbit, Barbara Neuser. Constance Niedbalski.

Donald Niedermeier, Thomas Noble, Rose Nosal, John Nowak, Thomas Noyes, Jeannette Nusbaum, Gerald Nusbaum.

Patricia Ann Nyitray, Jerome Obloza, John O'Bryan, John O'Donnell, James Olejownik, Robert Oliger, Joyce Oliver.

Thomas O'Neill, Victoria Oravecz, Mary Lou Owen, Richard A. Pacer, Barbara Palmer, Mary Ann Palmer, Donna Sue Paulsen.

Jacqueline Pawlicki, Suzanne Pawlicki, Patricia Peer, Barbara Pencka, Donald Perkins, Warren Pernell, William Peterman.

William A. Peters, Thomas S. Pfahlert, JoAnn Piatknowski, Charlotte Prokup, Daniel Pigott, Diane Pinazkiewicz, Robert Piniazkiewicz.

Judith Piotrowski, Stephen Pivarnyik, William Plummer, James Pocisk, Christine Polcyn, Joanne Polcyn, Louise Popp.

Eugene Potrzebowski, Kenneth Power, Mary Eileen Preest, Donald Priebe, Arlene Printke, Renard Przymierski, Frances Marie Puccetti.

Ann Rafalski, Judith Rahe, Robert Rahilly, Lois Rarick, Otto Rectenwald, Martin Regan.

Darlene Rehkepf, Charles Rejent, Judith Renz, Suzanne Riddle, Jon Rietzke, Michael Riley.

Daniel Robb, David Roberts, Walter Roberts, Joan Robie, Patricia Robinson, James Rohen.

Ronald Rocicki, Nancy Roman, Janice Romstadt, Carol Ann Rowland, Mary Ellen Ruddy, Robert Russ.

William Russ, James Russell, Robert Reuscher, Frank Russo, Robert Rutkowski, Rita Rybarczyk.

Robert Rywalski, Alfred Saam, Irene Sagan, Douglas St. John, James St. Julian, Terrence Samsel.

Dorothy Sandys, Paul M. Sauppe, David Savage, Fred Schaal, Edward Schlageter, Joan Schlagheck.

Lawrence Schmersal, James Schmidbauer, Donald Schmith, Carol Ann Schweibold, James Sebold, Gregory Sedgwick.

Nancy Segan, Anne M. Seiler, James Seitz, Richard Server, Colette Settelmeyer, Daniel Sexton.

Celia Sheets, William Shiple, Wayne Siman, Mary Ann Sinay, Michael Sinay, Edward Skibinski.

Thomas Skudlareh, Beverly Smith, Richard R. Smith, Richard W. Smith, Karolyn Snyder, Marilyn Snyder.

Joanne Sobezak, Valeria Sobecki, Frank Sobieralski, Thomas Socie, Raymond Sotkiewicz, Charleen Spain.

Geraldine Spaulding, Duane Spitulski, Albert Sprenger, Rosemary Spychalski, Thomas Stanish, Carolyn Stapleton.

Thomas Stapleton, Betty Lou Stephan, Mary Ann Stevens, Judy Stewart, Anne Stoepler, Gerald Stroud.

Lois Ann Stucker, Paul Sullivan, Richard Lee Summers, Donald Susor, William Sutton, Elsie Swiatecki, Carol Swinski.

Beverly Szkatulski, Norman Szymanski, Marcia Lee Taunce, James Taylor, Nancy Tessarz, Robert Teyes, James Thibert.

Rita Thomson, James Thornton, Paul Tillman, Carol Toda, Patricia Toth, Donald Trabbic, Barbara Traver.

Donna Turk, Timothy Ueberroth, Edward Ulinski, Marie Urban, Frank Urbanowicz, Barbara Urbanski, Louise Vamos.

Frederick Van Koughnet, Thomas Veith, Roger Velliquette, Thomas J. Velliquette, Rose Ann Vrablic, Barbara Waganfeald, Walter Wagner.

Terrence Walker, Robert F. Welsh, Otto Wenzler, Janet Wernert, James J. Wernimont, Donald West, Margaret Westmeyer, Kenneth Westuck.

Margaret Westrick, Mary Wetherill, Mary Wettler, Robert Wietzyhowski, Barbara Wilcox, William L. Wilhelm, Carole Williams, Janet Williams.

Barbara Wines, Barbara Witezah, William Wolfe, Peter Wolfram, Margaret Wonderly, Sheryn Wagame, Margaret Wroblewski, Robert Young.

William Young, Elaine Zabarawski, Marion Jankl, Alvina Zarecki, Robert Zarnaock, Patricia Zedlitz, George Zilba, Annette Zulka.

Freshman Officers

Howard Gordan, president; Barbara Love, vice-president; Sheila O'Loughlin, treasurer; Robert Huss, secretary.

Terrence Abrass, Thomas Abrass, Joseph Albright, Judith Alt, Vera Anaya, Marlene Antonini.

Ronald Antoszewski, Dolores Arvay, Gerald Aubry, Jerome Auth, Joan Aye, Jacqueline Babcock.

Robert Babione, Paul Bach, Carol Balazo, Thomas Baldwin, Shirley Ball, Joseph Balysik.

James F. Baranek, Carol Baranowski, Leo Baron, Philip Barrett, Chester Bartkavage, Nancy Bartlett.

Charlotte Bascuk, Barbara Baumgartner, Lawrence Beard, Maria Beller, Bernard Bellner, Bonnie Benore.

Donald Benschoter, Ronald Benson, Donald Beutler, Marilyn Bialorucki, Annette Biemacki, Ralph Biernacki.

Richard Binkowski, John Blochowski, Elizabeth Bode, Kathleen Boellner, Robert Bohls, Thomas Bolger.

Michael Borer, Jo Ann Borie, Catherine Boraggina, Suzanne Bosch, Beverly Boyak, Charles Boyer.

William Brady, John Brancheau, Roy F. Brighton, Barbara Brown, James Brown, Mary Kay Brown, Rose Marie Brown.

James Buehrer, Audrey Burdo, Donna Burge, James Burgmaier, Rosalie Burlen, James Burnard, Helen Byrne.

Judith Calkins, James Callaway, Carol Calling, Suzanne Camp, Martin Campbell, Richard Capoun, Thomas Carey.

Patricia Carr, Gerald Carson, Elizabeth Casey, Margaret Cassidy, Robert Cavanaugh, Mary Catherine Cavese, Suzanne Chamberlin.

Joseph Cherry, Mary Chick, Thomas Cieslewicz, Francis Clear, James Collins, James Condon, Claire Connelly.

William Connelly, John Connors, Judith Cooper, Elizabeth Coughlin, Arthur Couturier, Thomas Crescitelli, Francis Cress.

Albert Croci, Henry Croci, Helen Crossen, Carol Czechowski, Gerald Donaher, Marine Decant, Howard Decker.

Carol Delye, Virginia Demarco, John Demko, Charles Demmel, Charles Devine, Richard Dietsch, Antoinette DiMario.

Anthony Disalle, Mary Ann Domonkas, Janet Donohue, Margaret Drabik, Delphine Drella, Eugene Dubielak, Daniel Duffin.

Kay Dunlap, Kathleen Dusseau, Suzanne Dusseau, Donald DuVall, Mary Duwve, Marcella Dvarack.

Roland Early, Lauralee Eber, George Edellstein, Alfred Edward, Arthur Eisel, William Enright.

Patricia Erd, JoAnn Ernest, Juliana Essex, Teresa Estvanik, Mary Ellen Evans, Gail Faber.

Delores Fackelman, Barbara Fall, David Farmer, Colin Farnsworth, Mary Fink, Shirley Fisher.

John Flanagan, Suzanne Flarkowski, Janice Flynn, Marjorie Flynn, Lois Forgette, David Foster.

Timothy Fournier, George Francis, Neil Frankenhauser, Joanne Freeman, Karl Gadus, Joseph Gajdostik.

Richard Gargas, Patricia Garvin, Carol Gasiorowski, Joseph Gates, Edwin Gearhart, Bernard Gedeit.

Theodore Gerken, William Gerlack, Dorothy Gettins, Charles Ghesquire, Frederick Gilder, James Gimple.

Mary Ginter, Thomas Glaza, Ronald Glick, Judith Glickert, Joseph Goetz, Howard Gordon.

Barbara Gorke, James Grabel, John Graham, Thomas Granata, Laurence Gregory, Dennis Grimshaw.

Mary Agnes Greg, Mary Lou Grochowski, Martin Grosjean, Suzanne Gross, Jerome Grzybowski, Nancy Haack.

Elaine Haddad, Richard Hague-Rogers, Judith Hall, Russell Hamill, JoAnn Hankenhof, Dennis Harloff.

Karen Harris, Barbara Haugh, Thomas Haverbush, Mary Hayes, George Heffern, Joan Heindel.

Ernest Held, Jerome Helyer, Paul Hemmeter, Lauretta Hench, Daniel Henige, Evelyn Hernacki.

William Hoffman, William Hoffman, Patricia Hogan, Fredrick Hollendonner, Sharon Holt, Mary Sue Honeberger, Mary Hoover.

Richard Hoover, Irene Hornyak, Paul Hornyak, Judith Horvath, Madelon House, Elizabeth Hunyor, Robert Huss.

Margaret Ioth, Judith Jackson, Edward Jacob, Brenda Jacobs, Richard Jacobs, Thomas Jagel, Francis Jokab.

Martha Janiszewski, Rosalie Jankowski, David Jesionowski, Michael Jesionowski, Marietta Jeziorski, Tyrone Jodouin, Paul Johnston.

Leonard Jones, Mary Kaczmarek, Richard Kahle, James Kaifas, Shirley Kandik, David Kasmier, Catherine Katafiasz.

Dianne Kazmierczak, Gerald Keil, Walter Keil, Robert Keller, Thomas Keller, Marcia Kellermeier, Mary Ellen Kellermeier.

Margaret Keifer, Charles Kepees, Donald Kerstetter, Patrick Kiel, Anastasia Kielczewski, Janice Kielczewski, Joanne Kina.

Paul King, Joan Klear, Robert Kleinhans, William Klingler, John Klotz, Joyce Koczorowski, Bernard Koester.

Emery Kolibar, Barbara Komrowski, Daniel Konczal, Janice Konrad, Paul Kovacs, Thomas Kramer, Stephen Krauser.

Beverly Kremorec, Nancy Kremnec, Felicia Kryartofiak, Gretchan Kung, Rosalie Kuron, Marilyn Kwiatkowski.

Paul Kwiatkowski, Richard Laueunesse, Carol Landry, Joyce Langel, Donna Jean LaPointe, Beverly Lauer.

Vincent Lavelle, Robert LaVigne, David LaVoy, Eleanor Lawniczak, Michael Lawniczak, Richard Leasor.

Richard Lehmann, Karen Leidel, John Leonhard, Jean Leszczeski, Richard Lewandowski, Ronald Lewandowski.

David Lewis, Kenneth Lewis, Lawrence Lewis, Gary Lindey, Thomas Lopinski, Barbara Love.

Jean Lucchette, Thelma Lyman, Margaret Lytle, Joyce Mack, John Mackin, Gerald Madrgyrowski.

Helen Maenle, JoAnne Maier, Patricia Malczewski, Edward Malone, Dean Manson, Rinzo Maraldo.

Anna May Maruss, Collette Mattes, Ronald Matthews, Mary Ann Matuszak, Lawrence McCauley, James McCoffrey, Robert McCullough.

James McDaniel, Kathleen McGarry, Michael McGuire, James McIntosh, Thomas McKeon, Carolyn McLoughlin, Barbara McVicker.

Joel McVicker, Thomas McWilliam, Michael Mercurio, Madonna Meyers, David Michalak, Gerald Michalkiewecz, Camilla Mielczarek.

Norma Mierzejewski, Donald Miller, Donald Miller, John Miller, La Donna Miller, Robert Miller, Sandra Miller.

Thomas Miller, Mary Lou Modrowski, Janet Monroe, Walter Moore, William Moore, Daniel Morales, Charla Lee Moran.

Timothy Morrissey, Robert Mouch, David Muck, John Muenzer, Edwin Nagle, Frank Nagle, Joan Nagle.

John Nagle, John Nash, Sally Newman, James Newton, Richard Nicholas, Richard Nielsen, Carol Niemeyer.

Donald Nobel, Patricia Noonan, Thomas Nortz, Ann Nowak, Arlene Nowak, Margaret Nowak, Ollie Nowakocki.

Helen Ochmanek, William O'Connell, Sheila O'Laughlin, Blanche Olejiczak, Thomas Olender, Thomas Olender, Rose Ann Oliger.

Shirley Ondrus, Burke O'Neill, Patrick O'Rourke, Vivian Orovitz, Susan Osborne, Crighton Oswald.

Andrew Owzarzak, Margaret Palmer, Edward Pattay, Judith Paulsen, Mary Ann Pauly, Ervin Periat.

Joseph Perz, Virginia Peters, Frank Petro, Gerald Pfeiffer, Grace Phelps, Rosemary Piasecki.

Lucy Ann Pieczynski, Barbara Pietrykowski, Jo Anne Piojda, Richard Pisula, James Pitzen, Irene Pivarnyik.

Phillip Plenzler, Ronald Plenzler, Judyanne Posadny, Bernard Powers, Robert Powers, Ronald Pruhs.

Elaine Quetschke, Nancy Raab, Darlene Radecki, David Radlinski, Susan Raitz, Rosalie Raizk.

Joan Rajner, Robert Rajner, Helen Raday, Raymond Rang, Nancy Rowe, William Reinhary.

Anthony Rejent, Margarete Reno, Robert Rerucha, Jessie Reynolds, John Riley, Mary Ellen Riley, Kenneth Rober.

Melvin Roberts, Norman Robie, Barbara Rokicki, Sharon Rose, Carol Rosinski, Jeannette Rose, Michael Russell.

Carol Ryan, Thomas Ryan, Barbara Rybka, Loretta Sabo, JoAnne Sadoski, Terrence St. Julian, William Samiec.

Carol Sartor, Richard Schaffer, Jessica Scharf, Kenneth Schemenaurer, Karl Schlachter, Carol Schlagheck, Donald Schmidlin.

Frances Schmidt, Ronald Schmidt, James Schmitt, David Schneider, Carol Schoenhofer, Susan Schreiner, Hans Schroder.

Marie Schubargo, Patricia Schumann, George Schwager, Donald Schweibold, Lawrence Scripp, Sharon Seidle, Laura Settelmeyer.

Andrea Sieja, Susan Sieja, Gerald Simon, Stephen Simon, Elizabeth Skeldon, Patricia Slater, Ronald Slomkowski.

Judith Slupecki, Mary Ann Smigelski, Joan Smith, Otto Smoktonowicz, Brian Smyth, James Sneider, Raymond Sniadowski.

John Snow, Carolyn Sobczak, Kathleen Soltis, Charles South, Patricia Ann Spears, Jeanette Sperling, Barbara Spychalski.

Dolores Staab, Paul Staccy, Judith Staczek, Timothy Stapleton, Robert Stearns, George Steger, Richard Steils.

Edward Stelnicki, Audrey Stephens, Beverly Stetter, Jean Stimac, Barbara Stipp, Nancy Stroud, Diane Strausbaugh.

Carol Stygoski, Betty Jean Suchala, Eugene Sujkowski, John Serke, James Sullivan, Walter Susor, Ronald Sutter.

Marjorie Swartz, Virginia Swartz, John Sweetland, Angeline Swiderski, Joseph Swiergosz, James Szczechowiak, Bernadine Szewczkowski.

Barbara Szmania, Daniel Szmania, Joyce Szykowny, Thomas Tafelski, Mary Jane Talland, Leo Thiel, Bernard Thomas.

Richard Thompson, William Thompson, Ila Thurlow, James Toth, Stephen Toth, Nancy Trawinski, James Truby.

Francis Tscherne, Teresa Tupciauskas, Marlene Turk, Delphine Urbanski, Rosalie Urbanski, George Uscilowski, Geraldine Vander Horst.

David Van Horn, Linda Veigel, Robert Veitch, Janet Velker, Frank Veres, Edward Wagner, Carol Walczak.

Cathrine Walkowski, Angelo Wallace, Harry Walters, Patricia Ward, Ronald Weber, Robert Wegrzyn, Otto Weik.

Patricia Welly, James Wernert, Joanne Westfall, Thomas Whiting, Donald Wielosinski.

Richard Wiklorowski, Edward Williams, Marlene Williams, Christine Winkel, Michael Winkle.

John Wiser, Judith Wisniewski, Peter Witker, Thomas Wittman, Patricia Wojtkowiak

John Wolf, Patricia Wongrowski, Margaret Woods, Donald Worland, Theodore Woytowich.

Carol Wozniak, Rosalie Wozniak, Vaughn Wright, Rosemary Wrobel, Sallie Wuertz.

Robert Wuest, Elizabeth Young, Barbara Zak, Ronald Zak, Joseph Zam.

Paul Zam, Christine Zarnock, Ruth Zeller, Judith Zoll, Lawerence Zychowicz.

Classes

1. . . . Now this is called the corporal.

2. Symbols reveal interesting mysteries.

3. This stands for . . .

Religion

Our Guiding Light

In a civilization such as ours—characterized by the spreading evils of Communism and materialism—it is necessary for youth to have a firm foundation in the principles of Catholicism. The religion courses aim to develop the student's thinking, speaking, and acting according to the principles laid down by our Creator.

In the religion course "Our Quest For Happiness," the first three series give praise to the Almighty God for His work in the creation, redemption, and sanctification of human race. The fourth book helps the senior to look into the future and see what God has prepared for those who love Him.

Rev. Charles R. Callahan, CSC

Retreat

Students' Bulwark

Progress in virtues is a major part of good education. Students are given a chance to manifest their virtues and faith by using their God-given means. The annual retreat, therefore, affords the student an opportunity to "retreat" from the world and talk things over with Christ.

Rev. John L. Van Wolvlear, CSC

1. Oh, Lord, I am not worthy!
2. Oh Sacrament most holy, Oh Sacrament Divine!
3. Good books make good reading!
4. Rosary time in the chapel!
5. By Thy Holy Cross Thou hast redeemed the world!

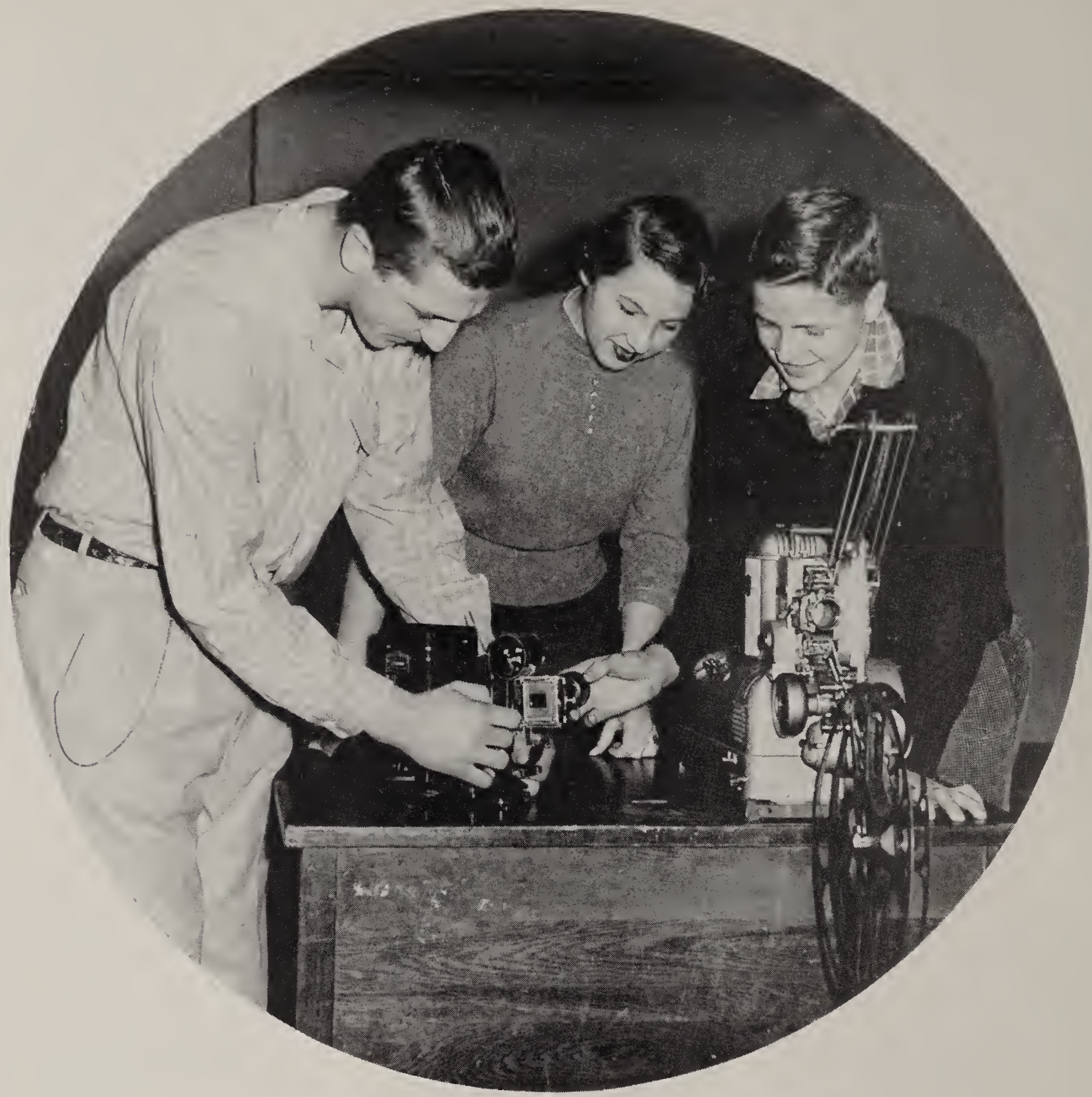

Sounds good Frank, but what will it look like?

English

Our Daily Speech

Knowledge, improvement, and appreciation are the key notes of this major subject. The English classes emphasize the study and value of classical literature as well as the application of correct oral English and composition.

While the freshman and sophomore years stress grammatical usage, the junior year offers a thorough study of American literature and practical experience in the writing of a research essay.

The senior year affords students an option of English literature, public speaking, or journalism. Thus a senior may study and enjoy English classics, acquire an ability to speak correctly and effectively, or to obtain the understanding and utilization of the skills of newswriting.

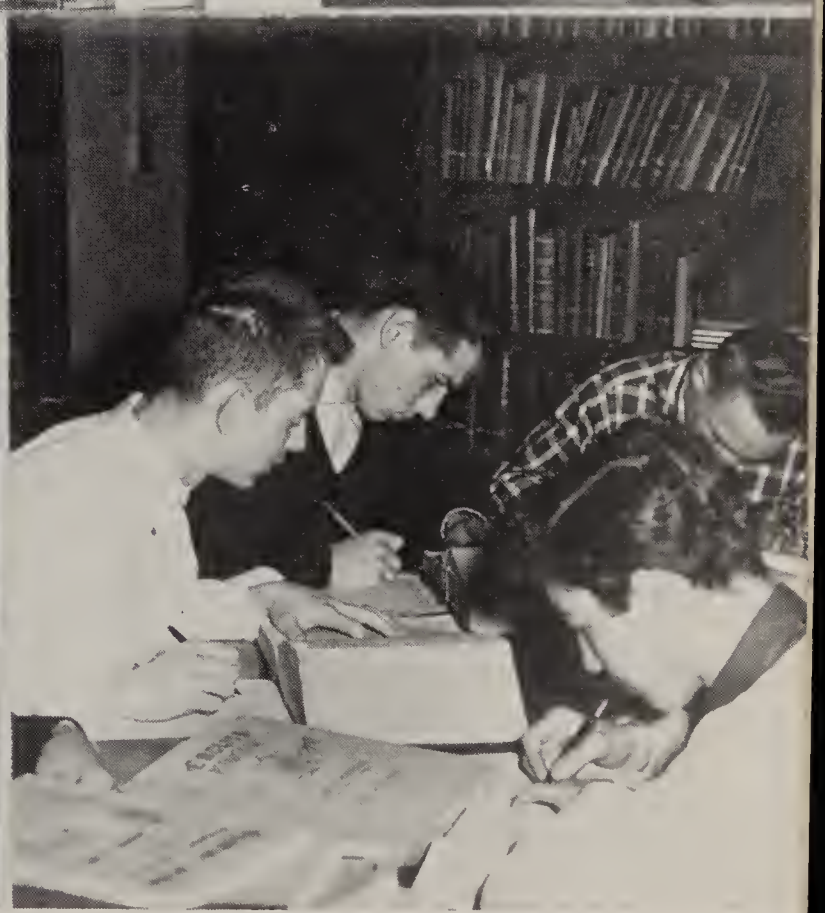

1. Jim Bacik tells 'em how it's done.
2. Anything you say may be used against you.
3. JoAnne, are you sure that's school work?
4. American authors inspire junior writers.
5. Looks good, fellows, but we know better.

Chuck shows the place to Senorita Jean.

Spanish

The Latin-American Tongue

Spanish, in common with other foreign languages, affords mental training by developing concentration, discriminating judgment, and logical reasoning.

This language introduces the students to a people and civilization which is not only an important factor in the history of Europe, but is also a unique influence in the development of our own continent.

The study of Spanish presents a more intimate understanding of the Spanish-American countries and holds an offer of usefulness in such positions as the diplomatic service, commerce, and journalism.

French

Our International Language

As the United States emerges the leading nation of the free world, countless numbers of Americans are traveling abroad for business and pleasure, and like numbers of foreigners are coming to America to learn the American way of life.

Students at Central are given an opportunity to be aware of world-wide situations by being offered a course in French which will help them cope with the times. Aside from contributing to the student's general education, French also prepares him for further work in college.

Cultural aspects of the language are stressed and film strips, records, and supplementary books on the literature, history, music, and folklore of France make the subject interesting. Many students have joined the International Language Correspondence League and receive valuable information from their pen-pals in France and French possessions.

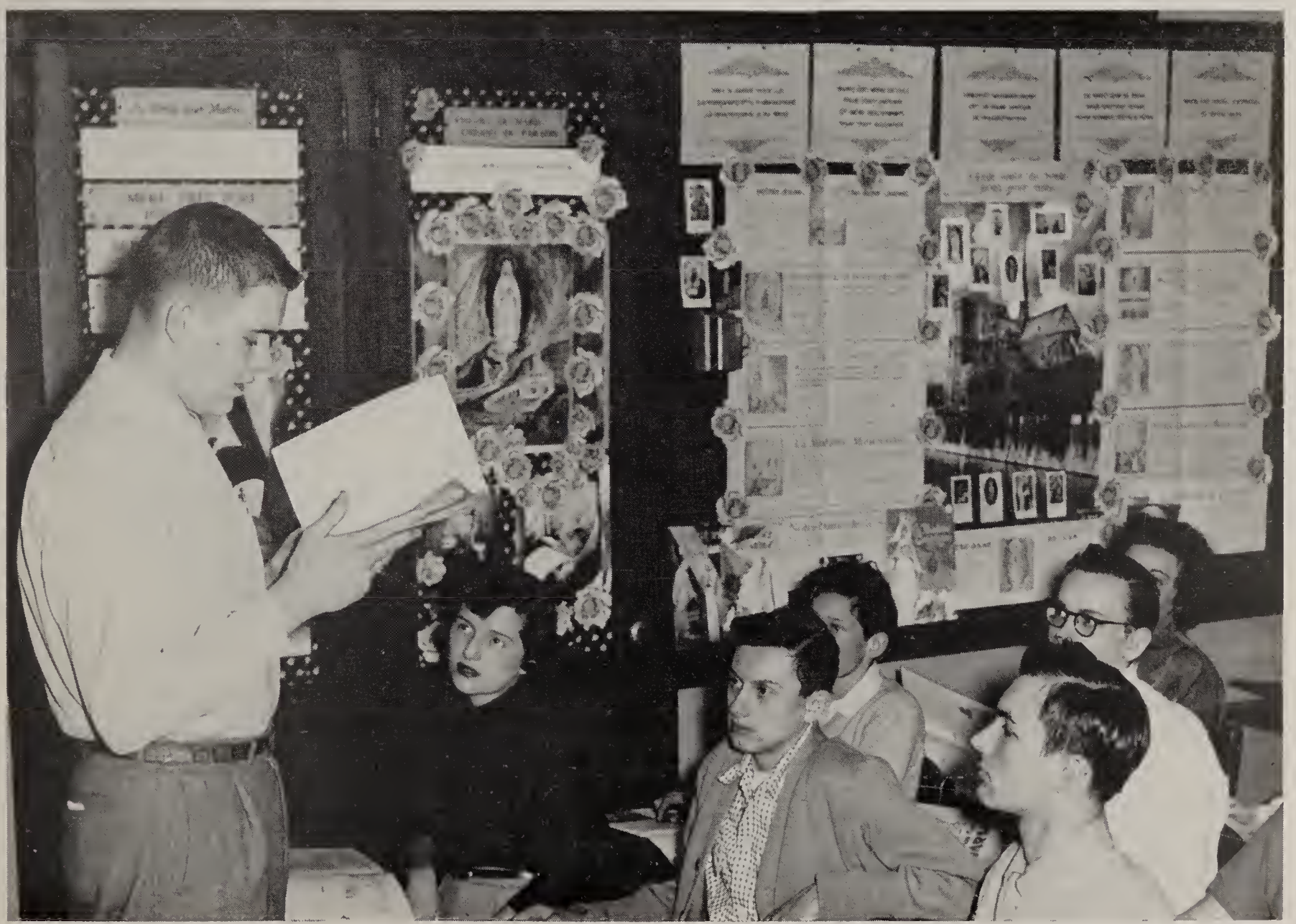

Jim holds an intent audience.

Latin

Language of Scholars

Well deserving its title as the foundation of modern languages, Latin, the tongue of ancient Rome and of the eternal Church, is taught extensively at Central. Besides providing the necessary background for the future priest, doctor, or lawyer, Latin gives the student a better grasp of his own language.

First year students are taught basic principles and grammatical rules which enable them to study Roman life and the campaigns of Caesar in the second year. The third year presents the orations of Cicero, while the fourth year of study introduces Virgilian poetry,

Underlying and complementing the work of these years is a continuous presentation of ecclesiastical Latin which enables the student to understand the prayers of the Church.

1. Francis shows us how it's done.
2. German has its serious points, but Robin and Bob don't think so.

German

The Researcher's Lodestar

In preparing its students for college work, Central offers a two year study of German. The aim of the students in this language is the mastering of conversation in German during their class period. In the first year the basic fundamentals of the subject are stressed—its grammar, vocabulary, and pronunciation. The study of the typical German citizen is undertaken in the second year course along with special emphasis on geography, folk songs, music of today and yesterday, historical places, and all forms of recreation.

By means of research, a knowledge of the development of the German language through the years is acquired, while extensive reading of the lives of the old authors and composers of the Fatherland, present the important part Germany has played in Western civilization.

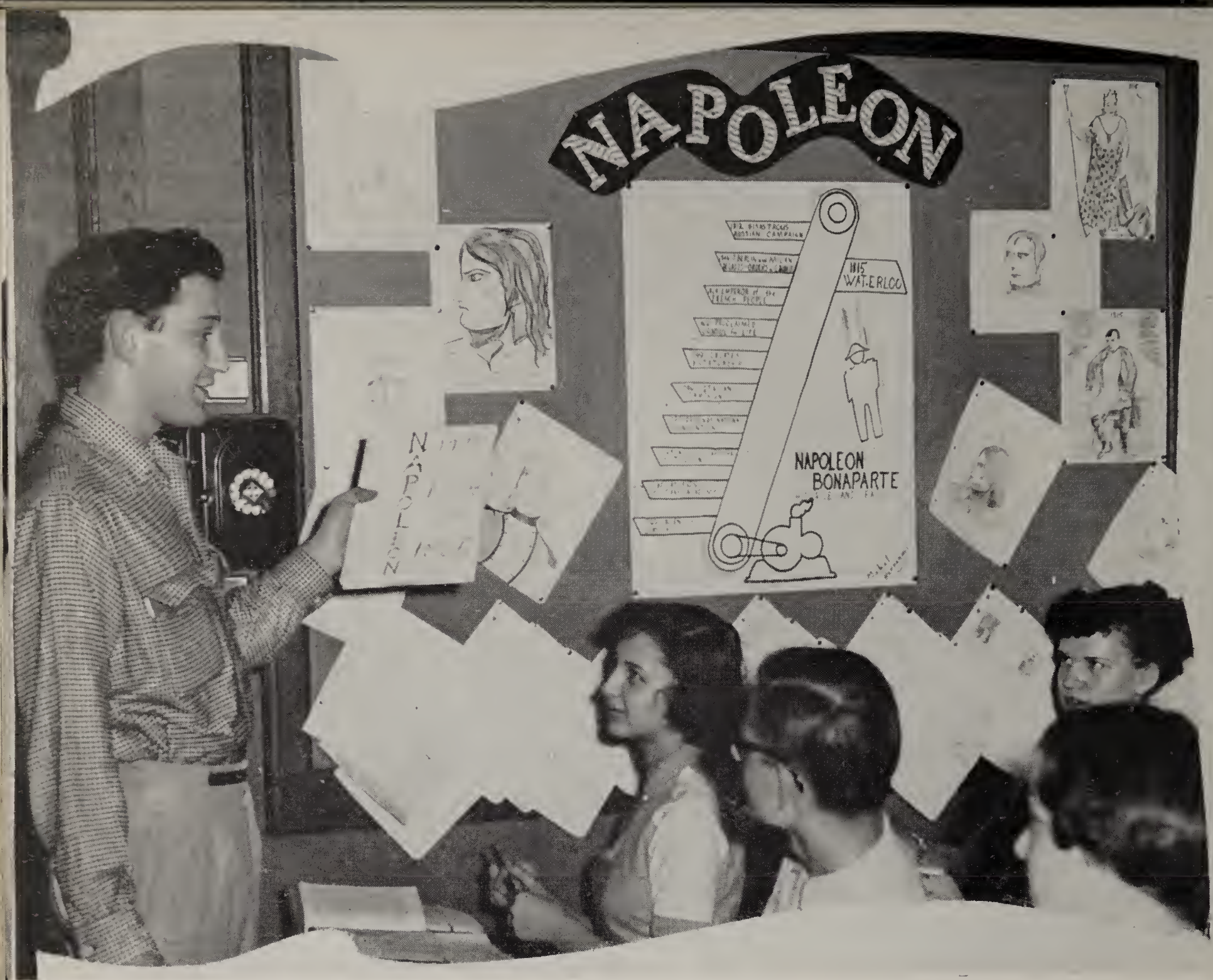

. . . And then he met his Waterloo.

History

Our Unfolding Past

All basic institutions are deep-rooted in the past. An understanding of the foundation on which modern society is based can only be gained by a study of ancient and medieval history, which is taught in the freshman year.

Modern history, the story of the unfolding of civilization, presents to the sophomores a study of the epochal events that truly made history. Each of these great events is a pillar placed upon the old foundation to finally bring into being the modern countries, institutions, and governments of our times.

A knowledge of American history, government, sociology, and economics gives one an understanding of our country's present institutions. It develops an appreciation of the parts played by many Americans both living and dead, in the country's growth; a desire to be an intense, loyal patriot, a high-minded Christian citizen, and a willing participant in local, state, or national affairs, if called to serve.

1. It must be funny, Joe.
2. Sheila finds the spot.
3. Here is the reason for all that shooting.
4. The "bill" then goes to the house.

1954 Modes MARIAN

1. Models in action.
2. The designers' crest.

Girls' Art

Central's Modern Artists

Studying the development of art throughout the ages, with specific emphasis placed on contemporary art, the girls of the art department develop right judgments and Christian social virtues.

Technique is acquired by experiment in the use of color and brush, pen and ink, and crayon and chalk. But ability in drawing and painting is not the only talent that is broadened. The art of calligraphy, block printing, ceramics, carving, dress designing, weaving, and embroidery is also part of their curriculum.

Socially, the girls take part in audio-visual programs, the Catholic Art Apostolate, and the Saint Hilda Guild.

1. Silk screening sympathy cards
2. Expressive designs
3. Weaving and ceramics jewelry
4. Air brush painting
5. Paper sculpture
6. "Master" Heinze instructing "Apprentice" Faber

Central's Rembrandts in action.

Boys' Art

Central's Rembrandts

In Central's curriculum, the field of Fine Arts offers its students an opportunity to develop artistic qualities.

Physically, the student in boys' art is taught to develop his skills in handling materials and tools. With his mental equipment he must apply all taught principles to his ideas and images which he wishes to impose on his paper, canvas, metal, stone, or clay. Working with the raw materials of God's creation, the best in the student's spiritual make-up is called into action. He co-creates with God in modeling, sculpturing, and painting, which not only proves a joy to himself but it also fulfills the spiritual and material need for his fellow men.

1. Can't you decide on the color, boys?
2. Carl Heiss, alias Michael Angelo.
3. Squeek, the cutest guy in school.
4. Say, this one is really eye-catching.
5. Messy, isn't it?
6. What an improvement!

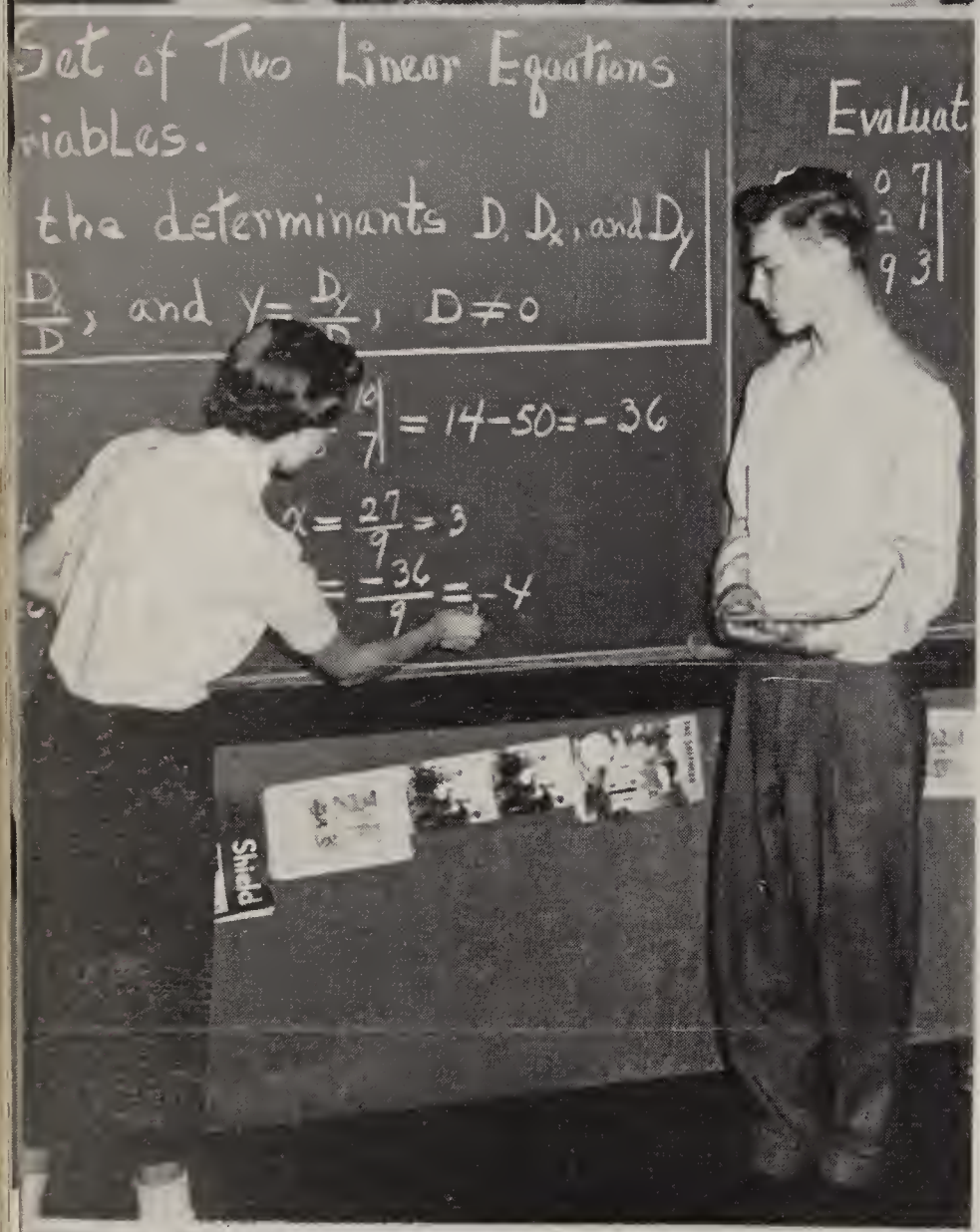

Mathematics

An Exact Science

Mathematics' primary purpose is to develop the power of understanding and to analyze the relations of magnitude and space which are necessary in the mathematical world of today.

Central, realizing this need, offers a four-year program to the students interested in the fields of engineering and science. These students, in their freshman year, study the science of numbers—elementary algebra; the sophomore year presents the science of logical reasoning—plane geometry. The junior math students study the importance of advanced algebra. The senior year combines solid geometry—a science of special relations and trigonometry—a science of angle measure.

1. Why the big drop, Fred?
2. Senior boys prepare industrial math exhibit.
3. Lee receives a big help.
4. Did you really make it?
5. Some things need explaining.

Drafting

Future Surveyors

Fundamental principles of descriptive geometry, mechanical drawing, and surveying are taught as the basis of Central's drafting program. In this manner the student is prepared to enter any of the fields of engineering and, even though he does not plan to enter college, he is able to earn a substantial wage as a draftsman.

The freshmen study orthographic projection, surface development, and perspective. Methods of detailing and dimensioning machine parts are taught in the sophomore and junior years.

Fundamentals of civil engineering and mining problems are presented to the seniors.

After four years of study the student has acquired the basic knowledge necessary to be a future engineer, architect or surveyor.

1. What's in your pocket, Bill?
2. Over to the right a little more, Gary.
3. Sizing up Central's campus.
4. Dave Conyers, working out a problem.
5. How much oil will it hold, Ron?
6. Engineers of the future.

1. Barbara explains the "ins and the outs" of a little pink ear.

Physiology

Practical Science

"Practical" is the best adjective which can be applied to this informative study.

Besides providing the necessary foundation for the future doctor, nurse, dietician, or home economist, it teaches every student, no matter what his preferred vocation, how to enjoy a better and more healthful life.

2. How fast will it go?

General Science

Basic Principles

As a first step in the laboratory studies, general science appropriately prepares the student for further scientific courses by giving to him a sound knowledge of the physical things around him and a glimpse into the more specialized studies of physics, chemistry, and biology.

3. Here's the best spot for bass.

Biology

Exploring Life

In the study of the mysteries of plant and animal life, students of biology learn the principles of life from a Christian point of view.

Since this subject is concerned with elements that live, the art of distinguishing between living and non-living matter must be acquired. Step by step and with close observation, the study progresses from plants to animals until it finally reaches man. Through eyes opened to the wonders of nature and with true concepts of life, man, the masterpiece of God's creation, is studied and appreciated.

1. Tom Hart has the situation in hand.
2. Norm and John explore dead heads.
3. Exploring under water.
4. Don't laugh girls, that's you.
5. Pat, he doesn't bite.

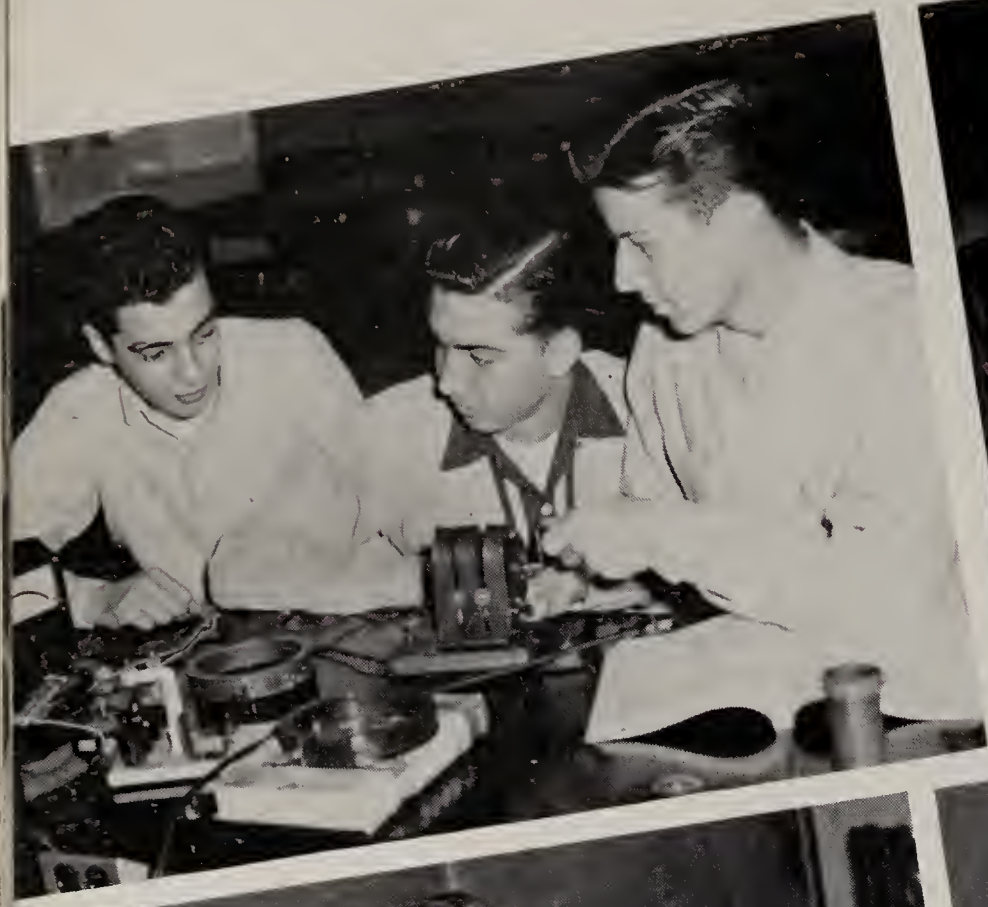

1. Careful, you'll cause a short.
2. Spook show in 305.
3. Dad Fischer shows daughter Pat how it's done.
4. Dick isn't interested in the girls.

Physics

Mechanical Laws

Investigating the mysteries of our physical surroundings, the amateur physicists of Central learn to answer the eternal question, "Why?", by personal experiments based on proven facts learned in the lecture hall. In studying the principles of light, heat, sound, simple machines, electricity, and electronics, the students discover the underlying principles which govern physical matter and see their applications in industry through a series of educational films. An understanding of the physical laws governing all matter is gained and an appreciation of the provident wisdom and generosity of the Creator of this matter is also realized.

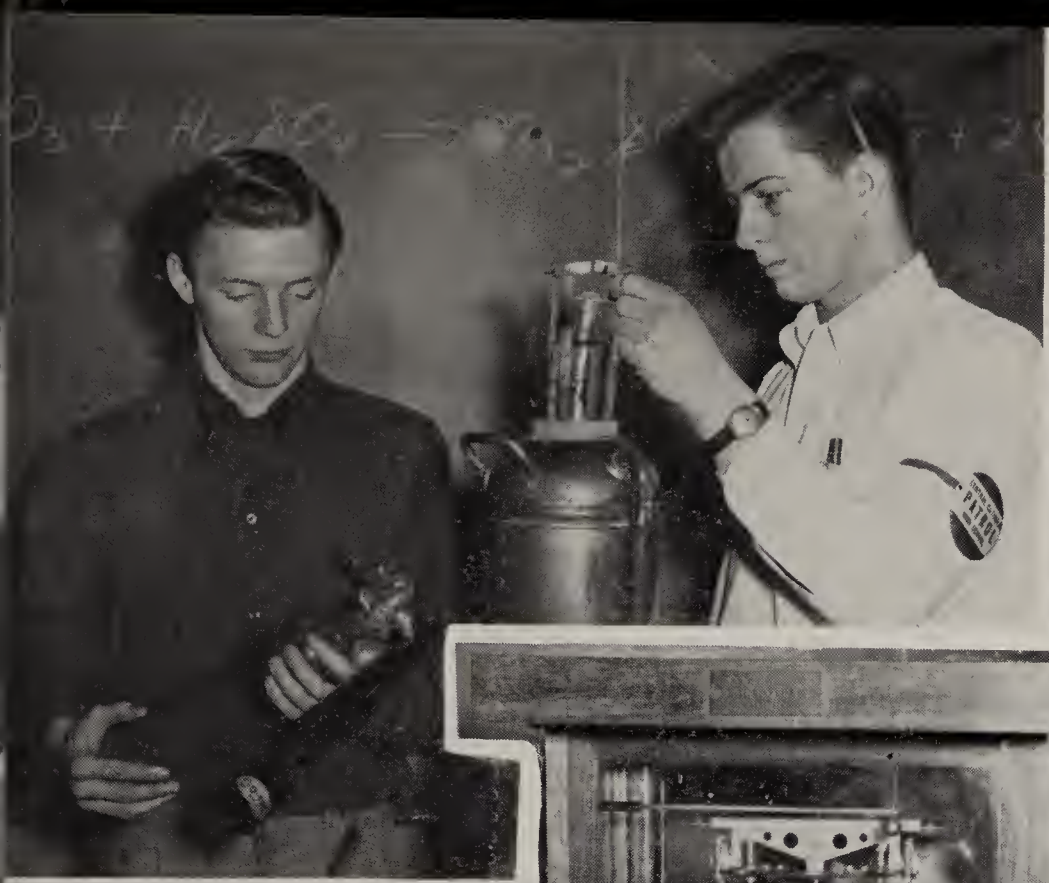

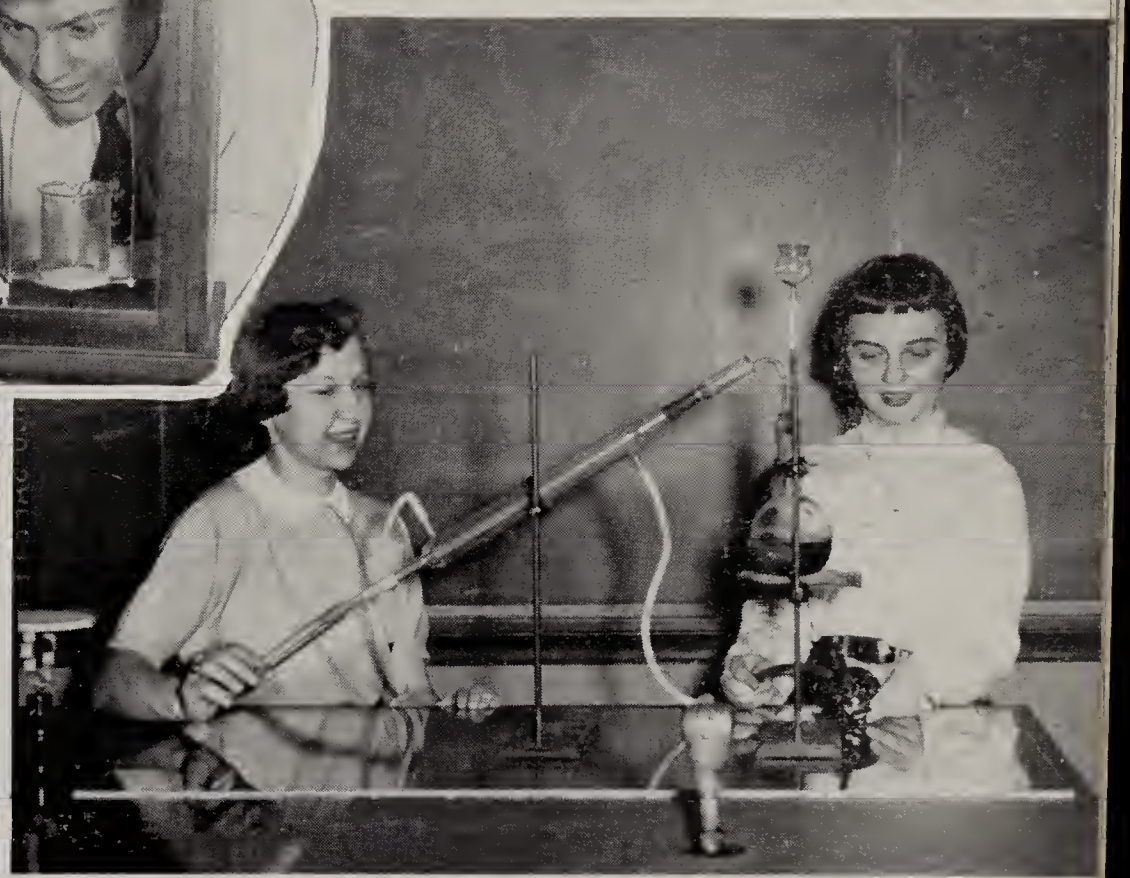

1. Pete shows what puts out the fire.
2. Now, watch for the reaction.
3. On the inside, looking out.
4. Smoking on the premises???
5. Beware of revenue agents!

Chemistry

Analytical Applications

When paging through a science magazine, have you wondered what the various symbols and formulas of chemistry represented? Were you curious about atomic energy?

Through experiments and by "rediscovering" some of the elements and reactions first found by world famous scientists, the future scientist discovers these answers by the study of the equation, the formula, the valence, and the solution of problems.

Basic to the study of chemistry is the law of the conservation of matter, the law of the conservation of energy, the electron theory, and the theory of ionization. While studying these laws and theories the chemistry student of Central is constantly reminded that all the wonders of chemistry cannot be the product of anyone but an Omnipotent Creator.

1. That's right, eat your Wheaties. 2. I'll start first. 3. Nothing like good fresh milk for a balanced meal. 4. Dolls model native costumes. 5. It goes back just a little, Carol. 6. Count your calories, girls! 7. Line it up straight, Shirley.

Home Economics

World Homemakers

Home Economics entails many more aspects than teaching, homemaking and home living.

In the food and nutrition course girls learn not only how to set a table skillfully, to present a pleasant atmosphere, but also learn to be intelligent buyers, to know fabrics and how to dress attractively. This is the main object of clothing and related arts.

Balancing the budget and being able to sensibly buy and arrange furniture with dexterity is also taught in this course along with the basic principles of sewing.

The girls learn another very important art of everyday life, the art of good grooming and correct posture.

Library

Storehouse of Knowledge

In its capacity as the center of information and knowledge at Central, our library performs three distinct services for students and teachers alike.

First and most important, the library provides source and reference material on almost any subject for use in class assignments, the Junior essay, or current-events study.

Secondly, to those who wish to read for entertainment or relaxation, the library offers a wide selection of books and magazines on a variety of topics.

Third, perhaps the most unnoticed function of the school library, is the priceless collection of works it has received from libraries of deceased priests and by means of gifts for use to college students, faculty members, and priests.

1. Georgie, we see you talking!
2. At least two look serious.
3. It's a fake, nobody's really working.
4. Ah, here it is!
5. Shh! No talking in the library.
6. Hard at work on the Junior Essay.
7. Let's see, La. . Le. . Li.
8. Notice the halos.
9. Make sure nobody sneaks in, Pud.

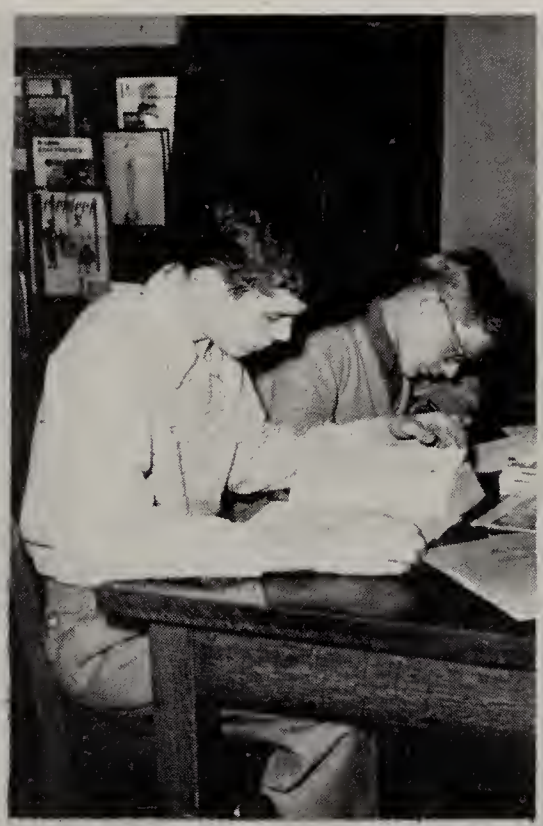

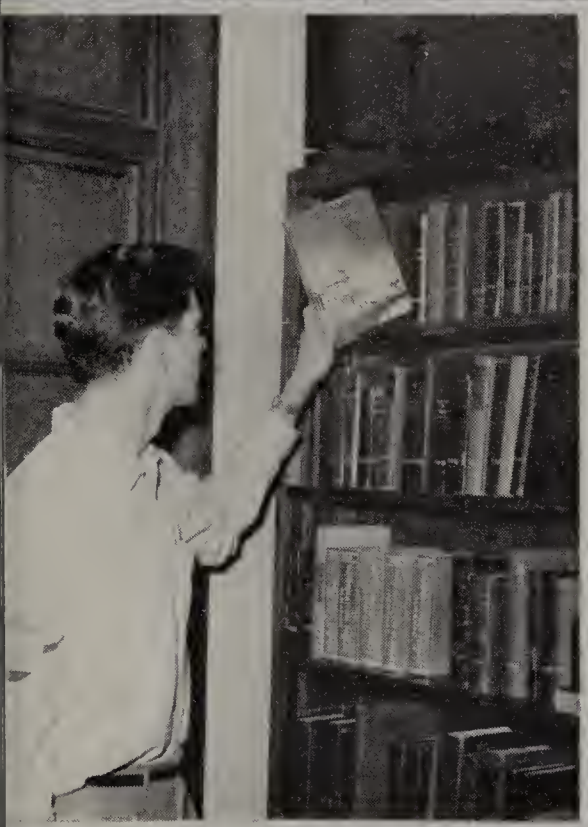

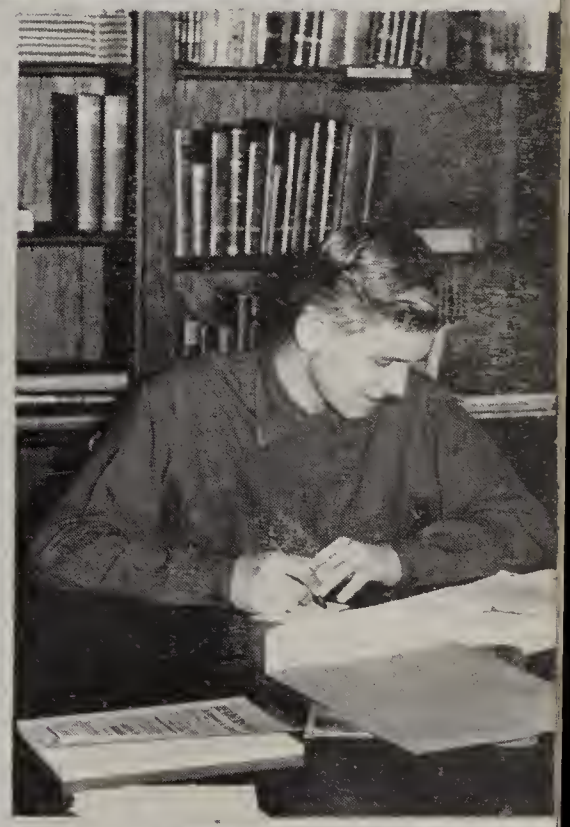

CPA'S in the making.

Commercial

Business World

Shorthand, typing, office practice, bookkeeping, commercial geography, and commercial law, subjects taught in the Commercial Department, prepare the student to meet the requirements of the business world.

Mastery of the keyboard is emphasized in the first year, while the fine points of job technique are taught in the second year *typing classes.*

Fundamentals of accounting and the duties required by business are stressed in the study of *bookkeeping.*

By means of ediphones, electric typewriters, listing machines, and calculators, commercial students receive the essential training in *office practice.*

Shorthand classes aim to develop rapid reading, perfect penmanship, and the ability to translate and phrase accurately and speedily.

Studying the problems of national, state, and local welfare enables the *commercial geography* student to visualize governmental activities.

In *commercial law,* interest is stimulated by studying its application to personal, social, and business life.

1. Easy with the gavel, Dave.
2. Orite and Domansky, Inc., Printers.
3. Civic-minded Centralites.
4. How fast, Mary Ellen?
5. Having trouble Carmelita?
6. Not too fast, Bev.

Dick, those scales aren't fooling.

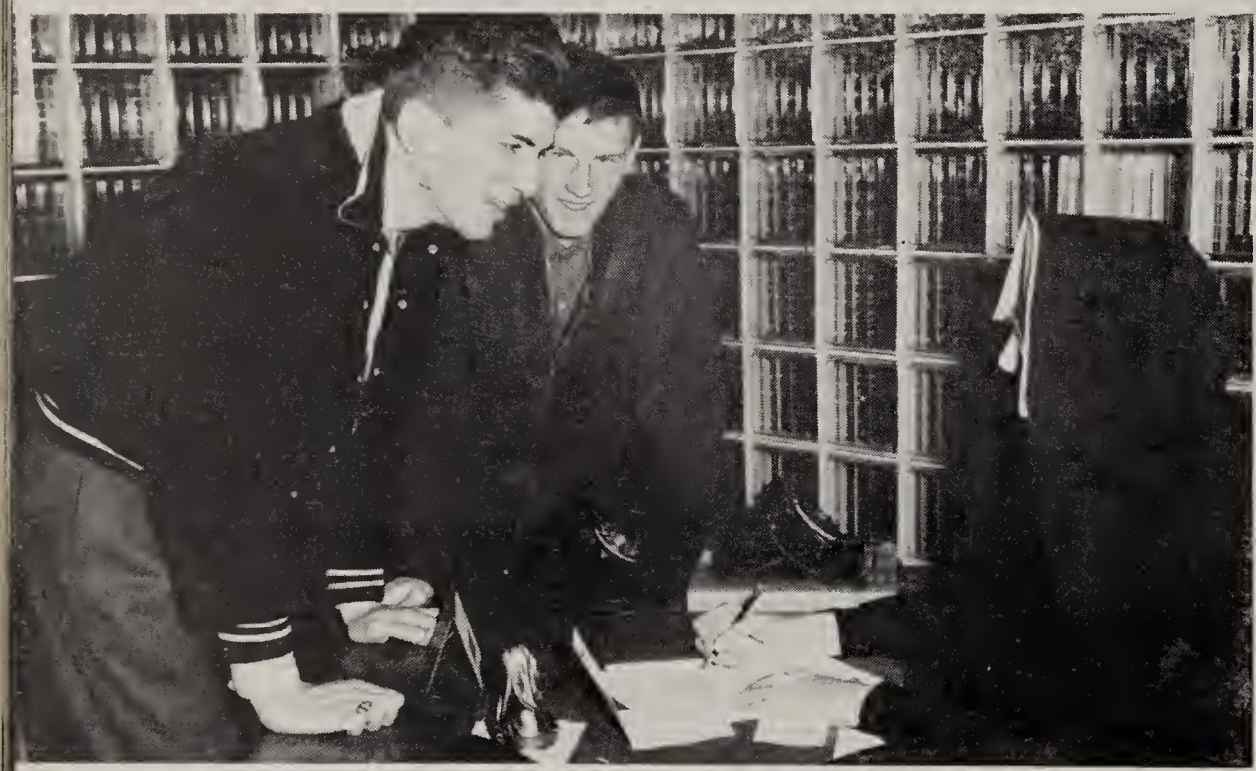

Tom and Clem give Sr. M. Loretta a sob(?) story about tardiness.

Is it music or Therman that's doing the charming?

Nursing

One of the busiest places in the school is room 224, where a registered nurse can be found during most class periods. Within the confines of this tiny, compact "hospital," she is prepared to administer medical attention in any emergency.

Although most of her time is taken up with the minor ailments of the students, the school nurse also gives a medical checkup to all freshmen.

Attendance Department

By efficiently performing the task of issuing white slips, blue slips or pink slips, the attendance department compiles the records of tardiness, legitimately excused absence, or unexcused absence of the student body of Central.

Music Appreciation

A two year course is presented by the Music-Theory Department in Music Appreciation and Harmony. These two subjects tend to instill in the student an intelligent understanding of music and provides him with a technical knowledge of harmony.

In Music Appreciation, the class studies all types and styles of music, from the latest popular recordings to grand opera and the symphony.

The harmonic beauties of music are stressed in the Harmony class, where future musicians are encouraged to express their own opinions freely.

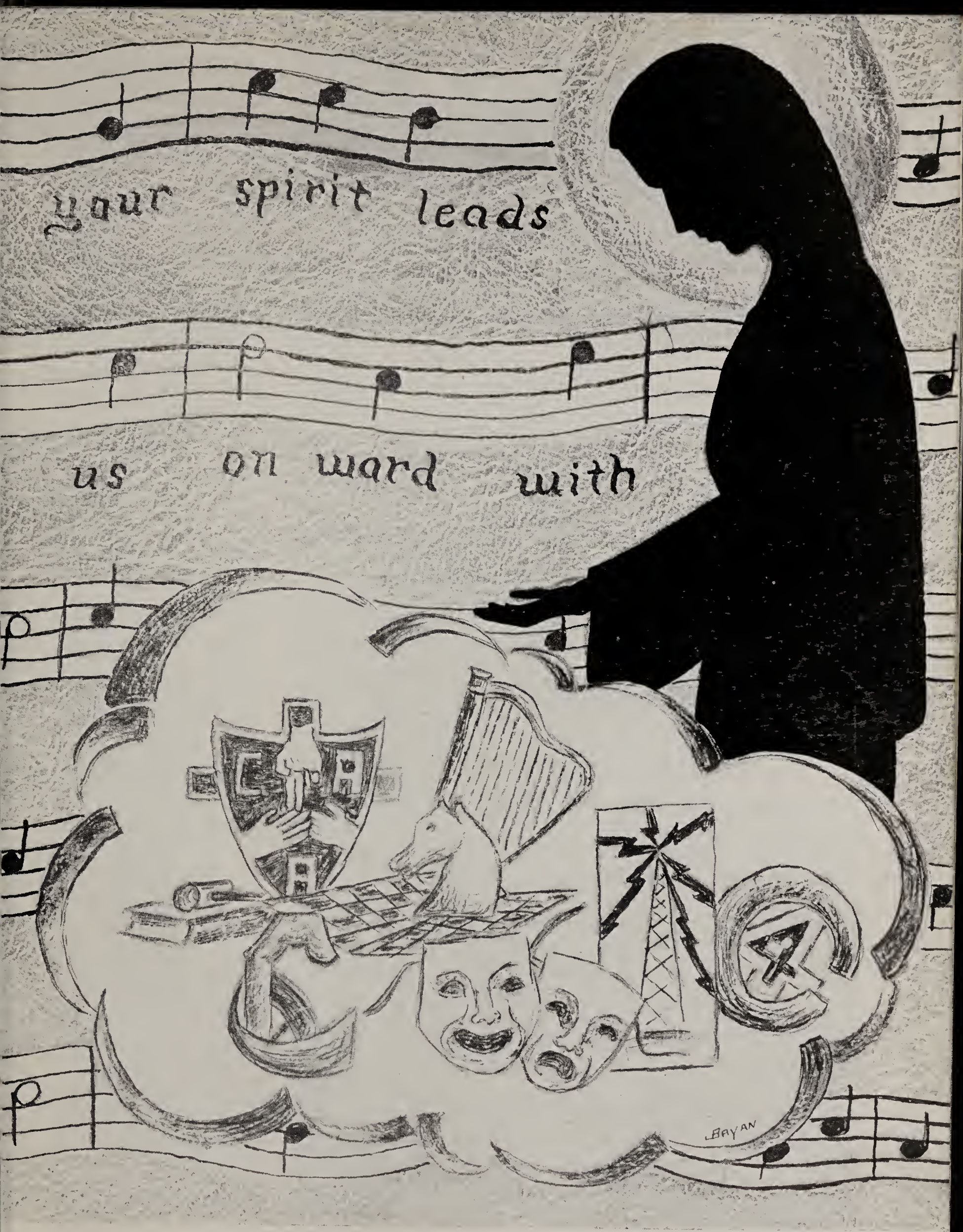

Organizations

Gordon Mather, vice president; Tim Sullivan, UN Chairman; James Auth, president; Louis Wurst, secretary; Barbara Ponstler, treasurer.

Civics Club

Christ the King Civics Club was founded to instill in its members an appreciation of and an interest in the functions of local, state and national governments.

During its bi-weekly meetings, the club, which is in its second year of existence presents for consideration, issues which are of national and local importance. Occasionally, discussions on nearly all points of historical interest lead to a trip or research essay on the administration and growth of the city and surrounding areas.

Ann Radbone, secretary; Joanne Lange, vice president; Joyce Christian, treasurer; Barbara Lawniczak, president.

Future Nurses

Newly organized at Central, the Future Nurses of America, whose aim is to recruit nurses, has 112 members. At the meetings, held monthly, guest speakers acquaint the students with the various duties and responsibilities of the nursing fields.

Activities sponsored by this group include tours through the city's hospitals, the FNA assembly and the installation of their officers.

Central's FNA is a member of the Toledo Interschool Council of Future Nurses.

Patricia Kantner, secretary; Barbara Boudrie, treasurer; Barbara Ponstler, president; Sally Coughlin, chairman; Luise Meier, vice president.

Future Teachers

In its fourth year at Central, the Future Teachers of America organization has successfully promoted its three-fold aim: to inform the young "teachers to be" about the teaching profession and its advantages; to cultivate in the aspirants the desirable qualities essential to a teacher; and to develop leadership in the students by studying the lives of great educators.

During the year the members attend lectures and social functions, participate in club meetings, and conduct a drive for aspirants to this profession.

Camera Club

A profitable and interesting hobby, photography, is promoted by the Camera Club whose members receive instruction in fundamentals, composition, mechanics, developing, printing and enlarging of pictures.

At monthly meetings progress of the members is discussed; good points and defects in their work are noted and suggestions in technique are made. This organization designed for itself a letter—and is called the 4C Club.

T. Klear, president; J. Calkens, secretary; B. Hart, treasurer; J. Wilhelm, vice president.

Chess Club

Central's Chess Club, established in 1952, has as its chief purpose the promotion of chess playing. To further this objective, members attend meetings every Wednesday after school to discuss any problems which may arise and to receive chess instructions from their moderator.

This organization has a chess team which plays in inter-scholastic competition, as well as a chess tournament in which all members take part to determine the club champion. The winner is awarded an individual trophy and a larger one is engraved with the names of the winner and runner-up and placed on display in the Trophy Room.

R. Gonzales, second vice president; J. Schmidbeauer, secretary; R. Plummer, president; R. O'Brien, first vice president; R. Klepetko, treasurer.

Aquinas History Club

Membership in the Aquinas History Club, established in 1951, is open to sophomore and junior history students who are particularly interested in social studies.

Aims of this organization are the supplement of certain class material by further research, oral reports and discussion which enable the club member to become better informed about the history of our own locality by reports and field trips.

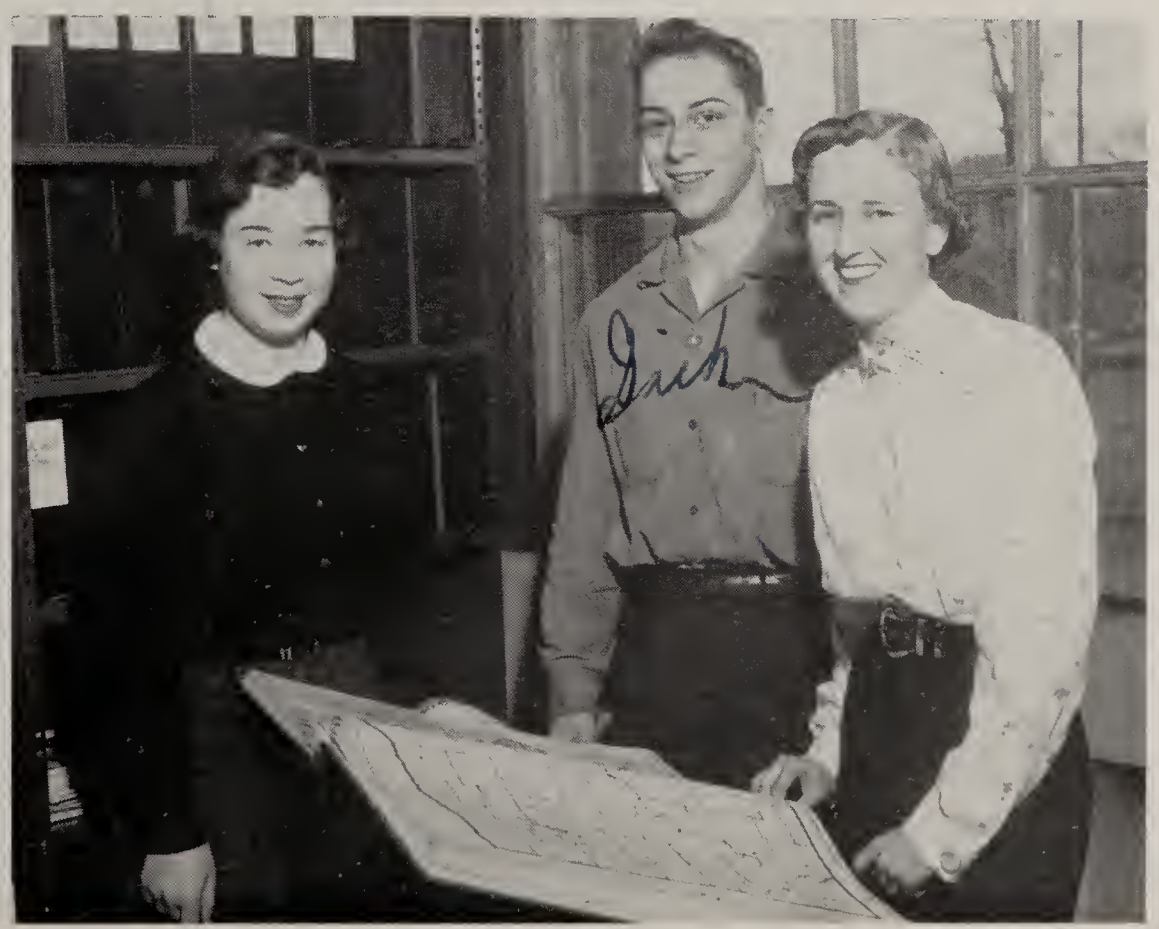

Mary Jo Sexton, vice president; Richard Stemple, president; Claretta Meier, secretary.

Sitting: (from left to right) J. Drugay, W. Bing, A. Lauer, L. Wurst, G. Mather, T. Sullivan, R. Towles, R. Davis, C. Kaiser.
Standing: (from left to right) G. Moran, D. Swiderski, J. Tobianski, G. Michaels, R. Cygnor, J. Cassidy, T. Irish, F. Berning, K. Dressel, J. Auth, R. Hague-Rogers, J. Thomas, J. Bacik.

Al-Geo-Trig

Published by the senior mathematics classes and edited by a selected staff, the Al-Geo-Trig unites the study of mathematics with its history and modern advancement.

In addition to providing interesting and informative reading material, this four-page edition attempts to educate its readers in the art of sound, logical reasoning.

YCS

Primarily a lay movement, the YCS members meet weekly to discuss some particular phase of their environment and attempt to serve the need discovered. It sponsors such projects as Career Day, the Lenten pamphlet rack, a pre-military Service Day for senior and junior boys, and the freshman orientation assembly.

This year the YCS initiated a Day of Recollection for its members and held two Diocesan Seminars for the religious and priests of the diocese, so that interested faculty members and teachers in the area schools could see a YCS group in action.

Sitting, left to right: Patricia Bolger, Mary Pat Mattimoe, Ann Hanlon, Marilyn Gang, Maureen Rahilly, Mary Ann Sinay, Ursula Joseph.

Standing, left to right: Thomas O'Brien, Andre Delbecq, Thomas Klein, Don Peatee, Nick Curto

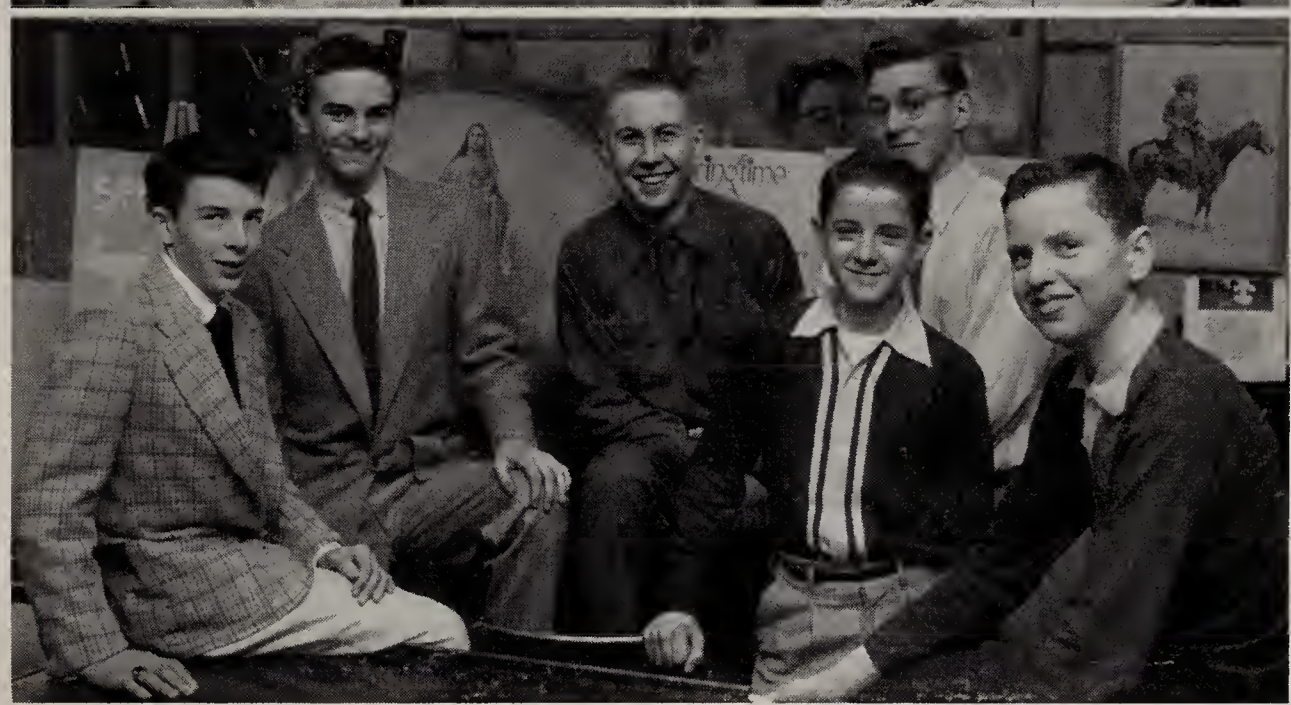

Catholic Art Apostolate

"To restore all things to Christ" is the aim of Central's division of the National Catholic Art Apostolate. This is maintained by two aspects — spiritual and material.

An artist cannot make good things, or produce good if he himself is not good, is the theory supported by the spiritual aspect which is living a Catholic life with the aid of frequent reception of the sacraments, daily rosary, and visits to the Blessed Sacrament while raising the standard of art appreciation and reviving a Creative Christian Art among our people.

Top picture: C. Kaminski, U. Joseph, J. Altman, N. Kiel, B. Johnson, G. Faber.

Bottom picture: R. Kerscher, P. Sullivan, A. Schug, R. Dietsch, F. Hipp, R. Bernacki.

Dramatic Club

Masquers, the official name of the Dramatic Club of Central High, has as its purpose the social development of each individual member and achievement of self-reliance. The members have as their goal the production and management of several plays.

E. Bumgartner, T. Klien, B. Harrison, F. Phelps.

Radio Club

To promote interest in amateur radio, several Central "hams" have established the Radio Club.

Code and theory instruction, given at every meeting by the Club's already licensed "hams", enables the novice members to obtain their licenses.

E. Nagle, J. Gimple, G. Konaher, J. Furfaro, P. Kiel, B. Smyth, A. Sniadowski, C. Oswald, Mr. Bennett.

The CEN

Co-Editor

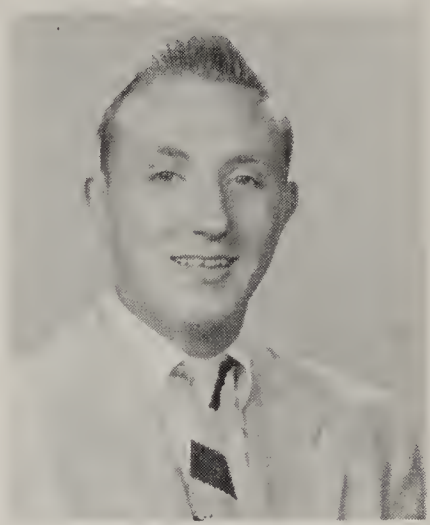

Charles Carroll

The Centric

That "experience is the best teacher" is proven to the journalism class as it learns the fundamentals of newspaper writing while editing the school newspaper.

Published bi-monthly the Centric attempts to present to its readers an interesting, accurate coverage of the events of the school year — class news, class projects, sports and unusual incidents.

1. G. Mather, J. Biro, S. Printke, D. Schramko plan first page while S. Scripp verifies the news.
2. P. Brucker, J. Bryan set up ads while H. Peffer, R. Hipp and M. Torda type bills.
3. P. Ruddy, B. Smith, H. Callahan, P. Kowalski and P. Moran check fourth page.

TRIC

Co-Editor

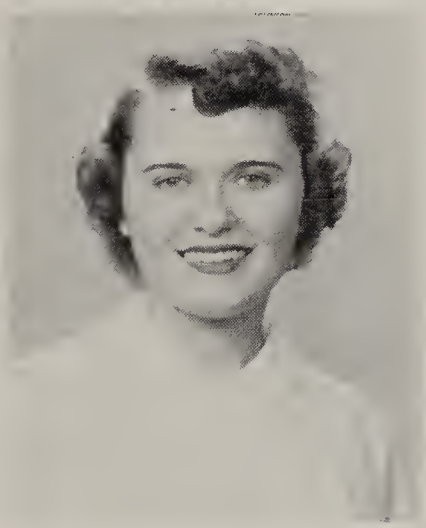

Mary Ellen Sieler

The junior English classes accept the responsibility of editing one issue of the Centric during the school year.

While the editorial staff gathers, writes and edits the news of the school, the business staff, by means of student subscriptions and solicited advertisement, manages the financial part of the paper's set up.

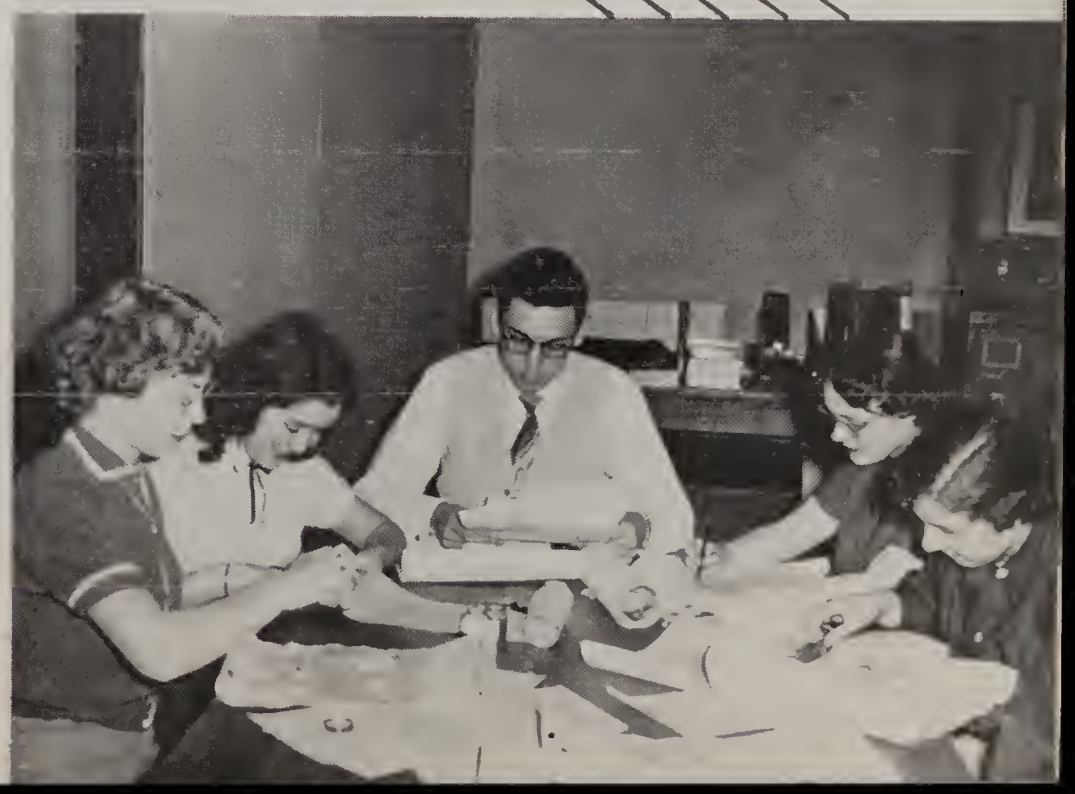

1. Sport editors R. Cygnor, F. Berning and R. Davis have a "bull session". C. Domansky enjoys T. Klear's photography.
2. "The mail must be sent," says R. Paulasen, D. Goscin, K. Stelzer, M. A. Robb, B. Urbanowicz and J. Christian.
3. E. Molnar, A. Radbone, L. Wurst, M. J. Schnapp and J. Biro work on second page.

Co-Editor

Mary Torda

The Centripetal

Co-Editor

George Moran

Events memorable to the faculty, the seniors and the student body have been depicted throughout the pages of the 1954 Centripetal.

Taking as its theme our Alma Mater, under the guidance of our Blessed Mother, the annual attempts to present Central, in a panoramic view, to its faculty, student body and alumni.

Its view of the first location, the new site, and finally the new wing, will recall to all its readers, Central, the center of love. The pictures of the classes, sports, and activities, as lived by the students, will serve as a pictorial remembrance of the senior year.

Associate editors proofread copy, check set-up and identify pictures and names.

1. Typists at "work."
2. What's the attraction, Jack?
3. Underclass editors proofreading.
4. Centripetal workhorses.
5. Ad managers preparing ad copy.
6. What does it say, Fred?

STUDENT SPIRITUAL COUNCIL

To develop the spirituality of its members and to make them practice religious ideals and Christian principles in everyday life is the aim of the Student Spiritual Council.

Five correlating committees comprise the Council—the St. John Berchman Sanctuary Society, the Eucharistic Marian Committee, the Apostolic Committee, the Literature Committee, and the St. Hilda Guild. Through membership in any of these organizations Central students have the opportunity of sanctifying their souls.

Row One — E. Mattimoe, J. Calkins, S. Ball
Row Two — B. Ponstler, M. Klengle, C. Czyzewski, C. Kaminski
Row Three — J. Veigle, T. Sprenger, A. Zepf, J. Kaminski, T. Keller

Apostolic Committee

"Go teach all nations . . .," Christ's message to the apostles, is the theme behind the activities of Central's Apostolic Committee.

To carry out this theme, the organization sponsors a Mission Day, held once a month, which opens with Mass and Holy Communion followed by specific discussions in the religion classes, and is climaxed by a general meeting where plans are formed.

This group, consisting of one representative from each conference room, also helps finance home and foreign missions by the sale of Christmas seals and cards and the ransoming of pagan babies.

Row One — N. Lewandowski, R. Gonzales, T. Stapleton, J. Smith
Row Two — M. Sexton, L. Mattoni, E. Baumgartner, B. Skeldon, J. Biro
Row Three — L. Meier, D. Grimshaw, J. Hayward, R. Davis, M. Sinay

Eucharistic-Marian Committee

Composed of interested students, the Eucharistic-Marian Committee desires to increase in all Centralites a deep devotion to our Eucharistic Lord and His Blessed Mother. The main work of this organization is the promotion of attendance at daily Mass and the daily recitation of the rosary, especially during October and May. Its chief activity is the annual May Convocation.

By means of an assembly in honor of the Marian Year, the group discussed ways and means of creating and spreading greater devotion to Our Lady.

Literature Committee

With the idea that good reading is a must, the Literature Committee compiles lists of excellent titles, with authors; exhibits reviews and criticisms, pro and con, for the best sellers; and aids the neighborhood druggists in ridding their shelves of indecent literature.

During Book Week the main lobby takes on the atmosphere of a small library as the group arranges its display of books, pamphlets, and magazines which should interest Catholic students.

B. Boudrie, T. Klein, C. Carroll, W. Heilner, J. Auth, J. Thomas

St. Hilda Guild

Members of the girls' art classes, under the patronage of St. Hilda, provide a neat and pleasing chapel, at Central, for our Lord and His Blessed Mother.

This group prepares the sanctuary for Mass, lays out the vestments for the priests, arranges the chapel for Benediction every First Friday, and is responsible for the altars during retreat and the May Convocation.

Joyce McQuillan, secretary; Helen Heinze, treasurer; Joanne Hass, president; Irene Stevens, vice-president

St. John Berchmans Society

This society offers its members an opportunity to serve daily Mass and First Friday Benediction in the school chapel, to participate in the annual retreat, and to take part in the May Convocation.

Founded in 1936, this organization has as its primary aim, the fostering of religious vocations among its members.

William McNeil, secretary; George Moran, vice-president; Fred Cassidy, president; Charles Carroll, treasurer

Donald Peatee, vice-president; Rita Hipp, secretary; Patrick Nicholson, president; Janet Flynn, treasurer

STUDENT COUNCIL

Composed of representatives from each conference room, the Student Council affords student participation in school government. To establish higher ideals, determine the collective will of the student body, provide means for the discussion, promotion, and direction of school activities, and create and foster a spirit of understanding and cooperation between students and faculty is the objective of the Council.

This organization by means of a Talent Assembly, Tag Day, Color Day, Junior-Senior Prom, school dances, athletic rallies, drives for the Community Chest, Catholic Chronicle, Christmas Toys and Sales Tax Stamps, establishes individual student participation in school affairs.

New on the Council's agenda this year was the revision of the Student Council constitution, establishment of a "Fighting 69th Club," presentation of Sportsmanship awards to deserving Central athletes, promotion of Friendship Week, obtaining of class rings in the junior year, and participation in the Area Council Dance, Sportsmanship Contest and the Convention of Ohio Student Councils.

1. Bill Kennelly answering a query.
2. Jerry Francis addressing the student body.
3. Guilty as charged. Next case please.
4. Executive committee in action.
5. Area Student Council Dance.

Senior Play

Under the direction of Rev. W. Dean, OSFS, "Kind Lady," the senior play of the class of '54, was presented in Central's auditorium on the evenings of November 19, 20, 21, and 22.

THE CAST

Arthur	Ronald Cygnor
Mr. Foster	Thomas Klein
Mary Herries	Roberta McColl
Lucy Weston	Patricia Kantner
Rose	Patricia Bolger
Phyllis Glenning	LaDonna Krall
Peter Santard	Dennis Bowen
Henry Abbott	William Powers
Ada	Maryann Glow
Doctor	Patrick Casey
Mr. Edwards	Charles Schlindler
Mrs. Edwards	Maureen Rahilly
Aggie Edwards	Marilyn Murzynski
Gustav Rosenberg	Edward Holmes

1. "Is it for me, Arthur?"
2. "You have so many relatives, Phyllis."
3. "Oh, no, that's very bad, Mr. Abbott."
4. "Sign here, Miss Harries."

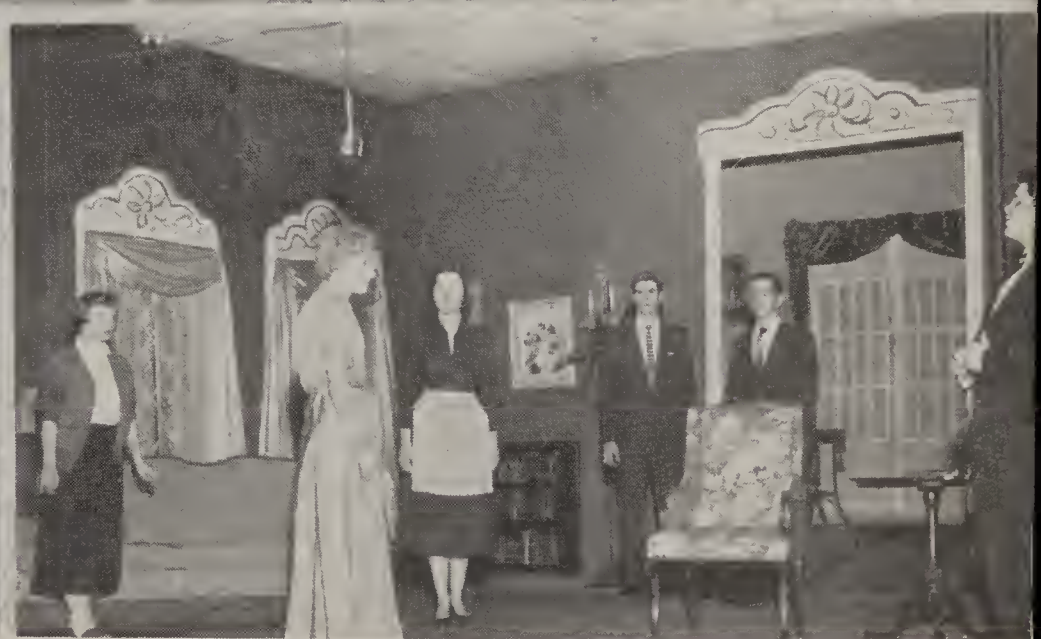

1. P. Kantner receives new eyelashes.
2. Fr. Dean commands, "Look at 'him,' Roberta."
3. Hold still, Bobbie.
4. "I'll answer . . ."
5. Mrs. Harries isn't feeling well.
6. The lady gave me this.
7. "Why there ain't room to swing a cat in."

Operetta

"New Moon," Sigmund Romberg's musical romance, under the baton direction of Mr. John Bennett and the stage direction of Rev. Walter Dean, OSFS, was presented at the State Theater by Central's music department on the evenings of April 30, May 1, and 2.

Cast

Marianne Beaunoir,
daughter of Monsieur Beaunoir.....Janet Flynn

Robert Missen,
Chevalier and Revolutionist.....Gerald Francis

Julie, Marianne's maid.....Patricia Fischer

Monsieur Beaunoir,
Ship owner of New Orleans.....Kevin Solon

Vicomte Ribaud, a Parisian prefect....William Powers

Capt. George Duval,
commander of the "New Moon".....Edward Holmes

Alexander, a servant of Beaunoir's.....Thomas Klein

Besac,
boatswain of the "New Moon".....Robert Pluciniak

Jacques, a ship's carpenter.....Patrick Casey

Phillippe, a friend of Robert's.....Terrance Beauter

Clotilde Lombaste of the "Bride Ship"....Arlene Perry

Doorman of the Tavern.....William Wolf

Flower Girl.....Elaine Baumgartner

Spanish Dancers.....Sandra Nadeau and Dale Secor

Brunet .....Robin Hague-Rogers

Tap Dancers.....Arlene Drozik and LaDonna Krall

Fouchette .....Charles Schindler

Captain Dejean.....Thurman Condon

Songs

Among the repertoire of songs in the production were the ever-popular "One Kiss", "Wanting You", "Softly in the Morning Sunrise", "Lover, Come Back to Me", and "Stout-Hearted Men".

1. "Wanting You, every day I am wanting you."
2. "Fair Rosita!"

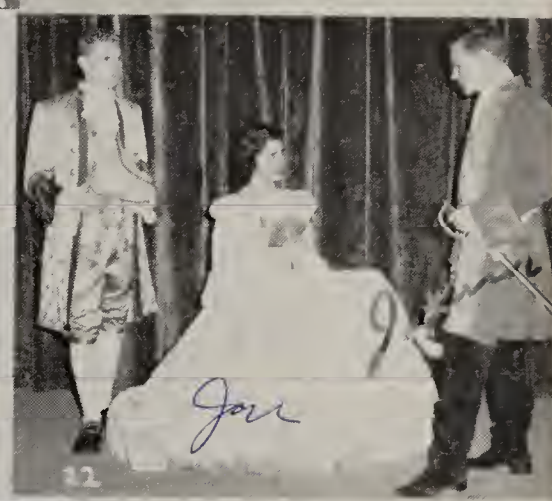

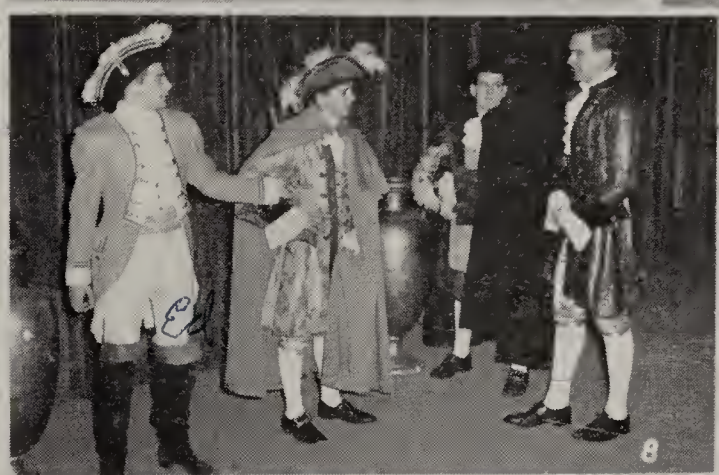

'New Moon'

At State Theater

1. "Which one will get the prize?"
2, 3, 4. Louisiana Belles.
5. "We're really very harmless."
6. "We're hoping to win a dance."
7. "A true-son of France."
8. "Allow me to present, Monsieur Ribaud."
9. "Marianne, we want to love you."
10. "Give me some men who are stout-hearted men."
11. "We will need men; find them for me."
12. "Let me be like the girl on the Prow."
13. "A child on an old Sailor's knee."

B. Boudrie, E. Quetschke

The Music Department

Central's music department is divided into five separate groups—Band, Orchestra, Glee Club, Girl's Chorus, and Freshman Girls' Chorus—each of which has its own specific duties during the school year. To stimulate an interest among the students, anyone is eligible for harmony or music appreciation classes without passing the Seashore Test, a prerequisite for membership in the Glee Club and Mixed Chorus.

Students interested in music may take lessons from the directors during the seventh and eighth periods. Through these lessons students may become leaders in the Band, Orchestra, or one of the three choruses.

Sophomore Chorus

First row (from left): M. Hernandez, J. Lewis, C. Hayes, N. Dompier, J. Jarzynski, S. Bohmler, J. Blaser, J. Piatrowski, M. Andryzewski.
Second row (from left): A. Printke, T. Allen, J. Rahe, D. Dulinski, V. Lewis, R. Dzingleski, C. Utz, C. Czyzewski, C. Aberl, M. McMonagle.

Freshman Chorus

First row (from left): JoAnn Hankenhof, Mary Wimmenauer, Loretta Sabo, Helen Maenle, Sheila O'Loughlin, Barbara Spycholski, Helen Byrne, Patricia Hogan, Margaret Palmer, Judith Jackson, Rosalie Wozniak.
Second row (from left): Nancy Rowe, Jessica Scharf, J. Smith, B. Stetter, C. Stygoski, J. Nagle, Susan Schreince, T. Tupciauskas, M. Gintec, G. Vonder Horst, E. Coughlin, D. Radecki.
Third row (from left): B. Zak, J. Stimac, S. Holt, B. Love, B. Lauer, M. Duwve, A. Biernacki, N. Mierzejewski, J. Posadny, P. Noonan, R. Zeller, M. Meyers, J. Maier.

First row (from left): K. Westrick, T. Kwiakowski, K. Quicker, J. Frictag, C. Gallagher, O. Wenzler, J. Jan, J. Hiltman, T. Anople, R. Pluciniak, A. Orile.

Second row (from left): E. Hoover, M. Coyle, D. Wenzler, E. Holmes, J. Duerk, R. Hague-Rogers, D. Szczechowiak, M. Donnelly, W. Powers, J. Francis, T. Condon, R. Sobecki, T. Lackney.

Third row (from left): T. Klein, W. Wolf, G. Sedgwick, L. Schmersol, E. Katona, L. Gilsdorf, K. Solon, P. Casey, J. Klein, W. Dusseau, B. Cramer, J. Bryan, D. See, T. Bueter.

First row (from left): J. Russo, A. Drozik, J. Falkenberg, M. Rowe, C. Corthell, A. Hanlon, R. Tscherne, J. Hoover, C. Wimmenauer, C. Malik, A. Grodi.

Second row (from left): V. Albright, P. Fischer, J. Michaels, C. Snyder, L. Matoni, S. Keller, E. Hickok, P. Kantner, L. Krall, J. Aubrey, S. Noe, B. Johnson.

Third row (from left): C. Kaiser, P. McCarty, B. Hart, P. Robinson, C. Gintex, B. Hadjson, J. Flynn, B. Harrison, B. Brigham, E. Baumgartner, D. Armaly, B. Hejnecki, P. Bolger, J. Thomas.

Fourth row (from left): J. Konzal, M. Kaiser, M. Sinay, A. Perry, P. Dow, H. Peffer, S. Nadeau, J. Bochenak, R. Hermann, A. Lonsway, M. Toth, J. Brancheau, M. Westmeyer.

Glee Club

This year's mixed chorus, composed of ninety-seven members and under the direction of Mr. John Bennett, has proved the importance of music. Presentations of a music assembly, an assembly at Libbey High School, a television broadcast, the Christmas assembly, Christmas caroling, and a professional arrangement of Sigmund Romberg's operetta, "New Moon," at the State Theater, April 30, May 1, and May 2, were undertakings of the Glee Club.

Mr. John Bennett, Director

The Band

FIGHTING IRISH ON PARADE

Row one (from left): Marietta Giovannuci, Martha McGeein, Mary Ann Stevens, Judy Ide, Rose Ann Say, Kenneth Pokrywka, Marlene Munich, Rose Mary Deimling, Kenneth Demick, Herbert Hough, Lois Schmidt, Dennis Huber.

Row two (from left): Donald McKelvey, Raymond Goehring, Thomas Beard, Larry Zychowicz, Richard Lewandowski, John Vass, Patrick Keil, Ronald Hubay, Marguerite Pokornik, Lucinda Bushroe, Sharon Montrie, Janice Kramer.

Row three (from left): Paul Hayden, William Wester, Carol Ginter, Rosemary Borer, Patricia Piotrowski, Charles Jankowski, Mary Kay Conyers, Collette Mottes, Margaret Settelmeyer, Thomas Vellequette, Mary Alice LaVoy, Robert Haas, Margaret Zettler, Daniel Lewandowski, Mary Young, Joan Bollner, Sharon Woyame, Carol Shouldice, Jean Mezerny, Robert Wietryzkowski, Prudence Ueberroth, Anita Nordhaus, Charles Lehmann.

Row four (from left): John Kelly, John Courvoisier, Edward Skibinski, Dale Secor, Marilyn Gang, Dan Biegaj, Raymond Goehring, Joseph Ferri, Terence Samsel, James Poscik, Barbara Shaw.

Row five (from left): Donald Connors, Thurmon Condon, William Sutton, William Dusseau, Thomas Harrison, Eugene Potrzebowski, Raymond Sotkiewicz.

Central students who have a propensity for music and who complete Mr. Bennett's requirements may be admitted as potential members of the school's band.

This year sixty-six members, attired in scarlet and gray, have provided pleasant entertainment between the halves of all Central football games. Many school assemblies were enlivened as these musicians "gave forth" under the command of the twirling baton of drum major Richard Karazim.

As the school paid honor to its Queen, Mary Beloved, during the Marian year special crowning ceremonies at the May Convocation, this organization provided the musical accompaniment for the student body as well as for the Glee Club.

1. D. Hague-Rogers, A. Sniedowski, P. Ueberroth, A. Zepf, G. Haack, D. Manson, I. Stevens, D. Noble, P. Kwiatkowski
2. B. Cramer, Joan Biro, Jean Biro, R. Boogher

THE ORCHESTRA

In the many activities, curricular and extra-curricular, which Central has, the orchestra "plays" no small part. Under the direction of Mr. John Bennett, its twenty-six members delighted, not only the student body but also the audiences, when they played for the senior class play, "Kind Lady," and the operetta, "New Moon."

In addition these young musicians have made more enjoyable the many student assemblies in which they have participated.

3. M. Gang, C. Lehmann, D. Lewandowski, T. Harrison, L. Sweeney
4. D. Biegaj, R. Karazim, M. K. Conyers, R. Sotkiewicz
5. B. Boudrie, R. Karpanty, A. Pawlecki

Donald Peatee asks Janet Flynn for the next dance while Joseph Drugay signs Helen Peffer's dance program.

JUNIOR SENIOR PROM

Sponsored by the junior class under the direction of the junior section of the Student Council, the annual Junior-Senior Prom is one of the most anxiously awaited occasions and is the last big undertaking of the school year. "Fanthom Fantasy" was held at the West Toledo Knights of Columbus Hall on Friday, May 14, with the Huber Brothers Orchestra furnishing the accompaniment for the annual dance.

Raymond Davis and Luise Meier crown Our Lady Queen of May.

MAY CONVOCATION

During this Marian Year, Our Blessed Mother is being honored in a special way throughout the world. The student body of Central joins in this act of homage as Mary is crowned Patroness and Queen.

Graduation

Carmella Kaiser and James Bacik, who represent Central's Marian Year graduating class, in bidding farewell to their Alma Mater, realize the loss of a most cherished loved one.

Placing their trust, their hope, and their confidence in the wisdom and knowledge received from her, they stand on the threshold of life, eagerly anticipating the future.

Sports

1st Row (from left): D. Jaegle, M. McAlear, B. Kennelly, J. Bowsher, M. DiSalle, R. Rokicki
2nd Row (from left): D. Radecki, D. Sur, D. Frankenhauser, P. Cassidy, T. Francis, J. Veres
3rd Row (from left): Mgr. B. McNeil, T. Kerscher, T. Hart, F. Gercak, K. Solon

1953 Record

	Central	Opponent
Cleveland St. Edwards	24	7
DeVilbiss	0	14
Columbus South	25	7
Libbey	19	20
Macomber	0	13
Scott	13	18
Waite	13	61
Rochester	canceled	
Woodward	6	12

Football Team

The small and fighting Central football team was not very successful in winning games but, when it comes to spirit, the "Fighting Irish" lived up to their name. The injury-riddled Celts showed their spunk and fight by holding city champion DeVilbiss to their least number of points. The spirit of the "Irish" was shown again when, after being behind to Waite and with three minutes left in the game, the Irish scored two touchdowns and an extra point before Waite could run a play.

This is only one example of the kind of spirit shown by Central on the gridiron and what is expected of the 1954 varsity.

N. Harrigan, K. Bombrys, T. Thibert, P. Phelps, L. Archambeau.
M. Heinshel, D. Kopinski, J. Kwiatkowski, C. Neilly, J. Miller.
C. Senci, D. Connolly, T. Cappelletty, A. Cherry.

Mr. Patrick McCarty

Mr. McCarty, who came to his Alma Mater in 1943, was called into service in 1945, after which he coached one year at St. Ambrose College, Davenport, Iowa, before returning to CCHS in 1947. Since his return he has compiled an overall record of 29 wins and 35 losses.

Supervising the activities of Central, Mr. McCarty has, in his nine years as head football coach and athletic director, proved his ability as a great coach. Although not city champions this year, the team under Mr. McCarty again proved that they deserved the term "Fighting Irish."

Mr. P. McCarty
Head Football Coach and
Athletic Director

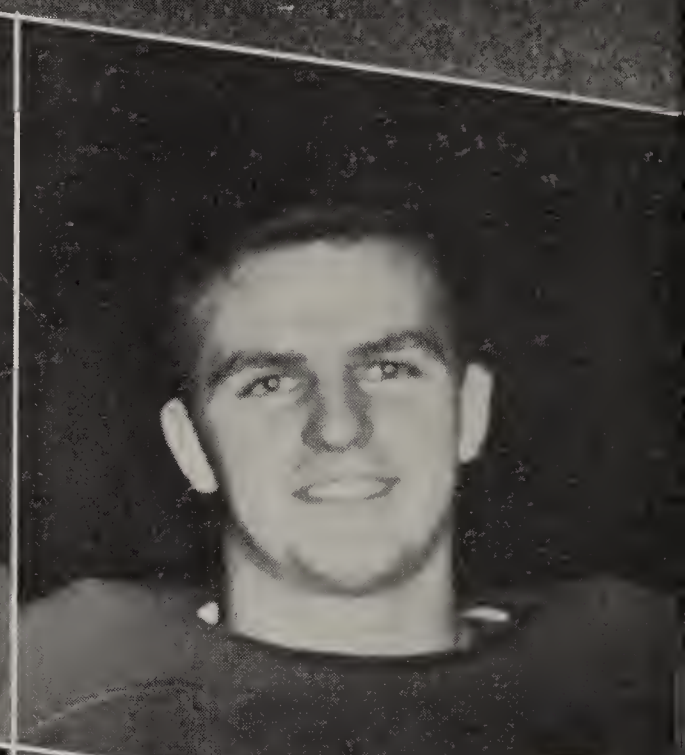

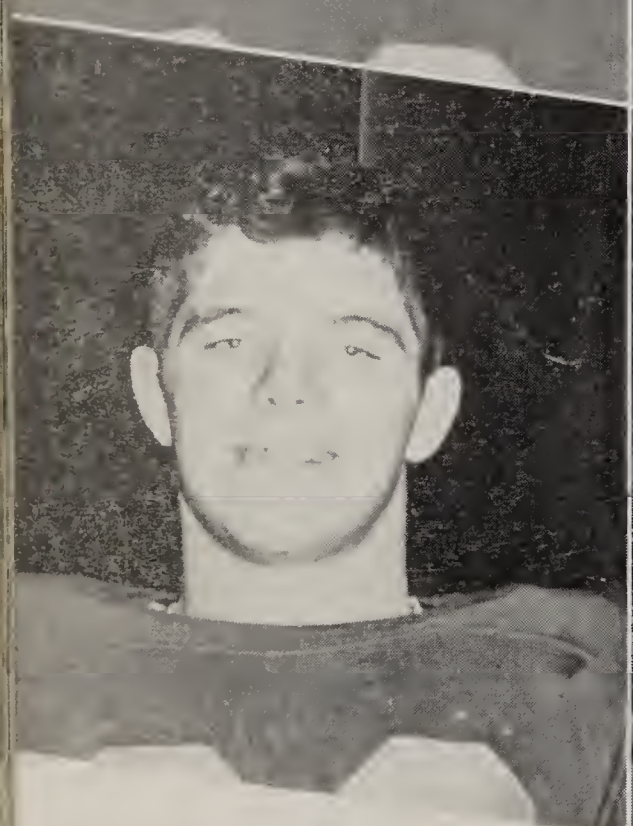

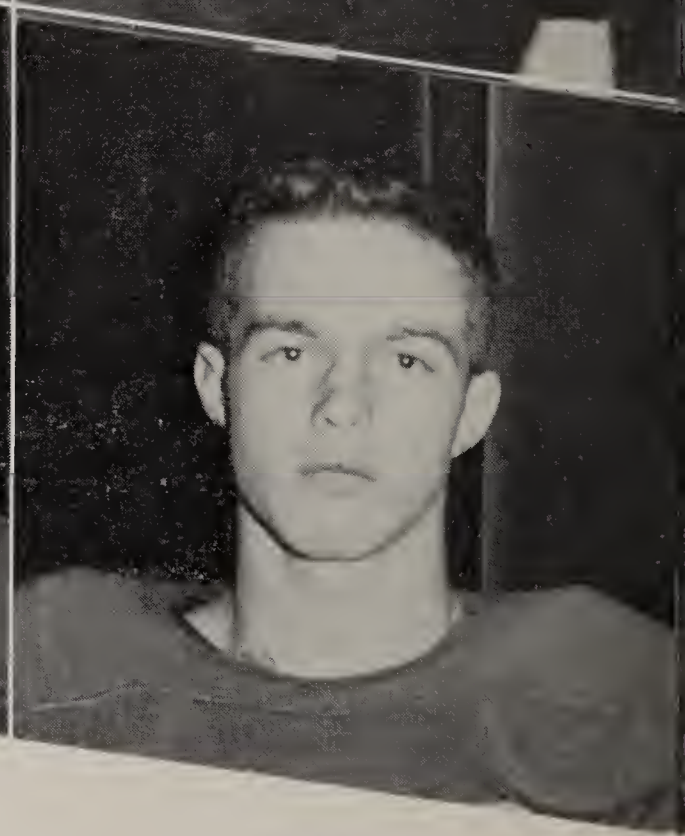

John Veres

Feared by all opposing players, "Red's" standout performance made him one of the best defensive players in the league.

Norm Harrigan

This rugged Irishman, who played guard and end on offense, was also an outstanding linebacker whose smashing tackles won for him an All-City berth.

Tom Thibert

This stalwart, from Sacred Heart, was an All-City end and terrific blocker. His fierce blocks led to many a yard gained.

Tom Hart

Although injured in the Libbey game, Tom proved his ability in the opening and final games. His drive and speed will be missed next year.

Bill Kennelly

Voted most valuable player by his teammates and awarded the Mike DiSalle and Sportsmanship trophies, Bill was a rugged fearless end who was always a threat to the opponents.

Frank Phelps

A rugged fullback with a great fighting spirit and whose aggressive play should aid in making next season a winning one.

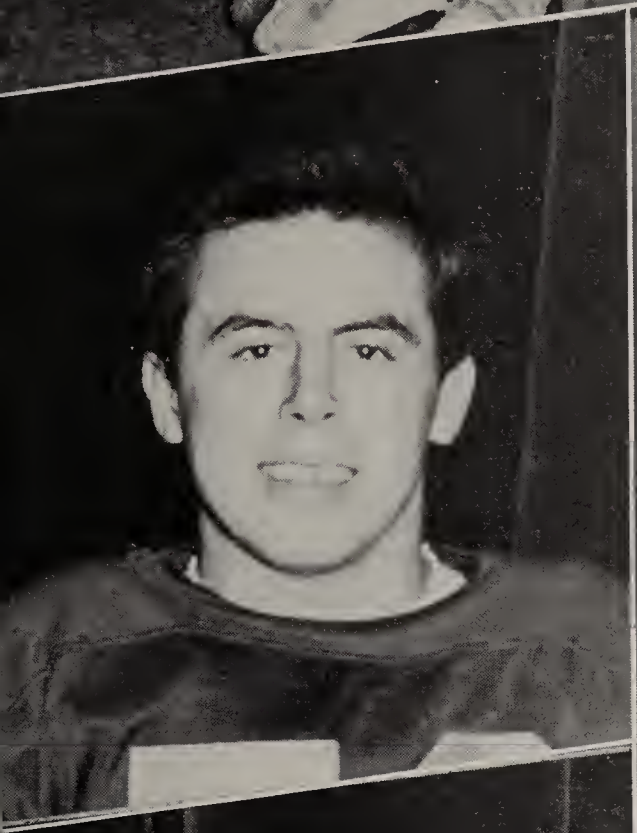

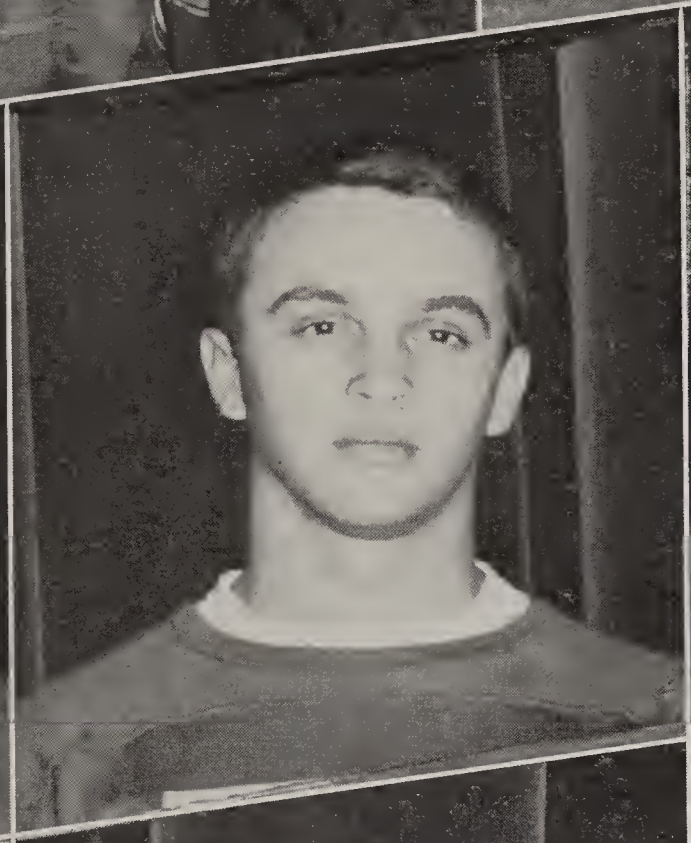

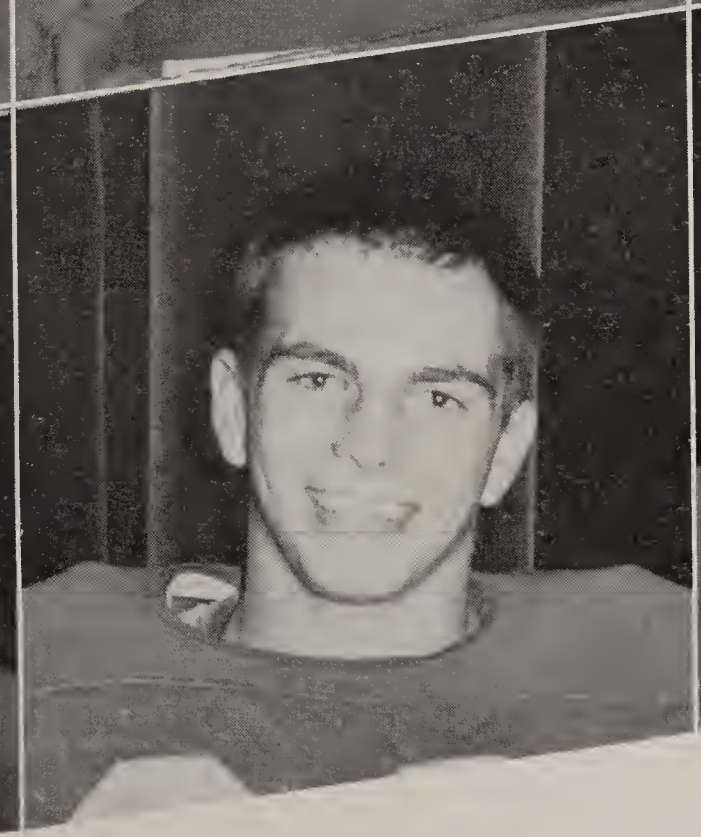

Mike Di Salle

"Little Mike," considered by many the meanest lineman on the squad, will be remembered for his timely and spectacular blocks.

Keith Bombreys

His rugged play on the gridiron made him one of the few juniors in the league to gain an All-City berth.

Al Cherry

Due to a dislocated shoulder suffered in the Libbey game, Al missed most of the action. His fine backfield example was evident by the performance of his teammates.

Dick Jaegle

Dick's fine playing and brilliant passing led to many Central touchdowns. Only a sophomore, Dick should be a great asset to future Central teams.

Gerry Kwiatkowski

Gerry was a standout on defense for the Irish. His head-up pass defense proved helpful in many contests.

Jerry Bowsher

A rough junior tackle whose blocks ripped gaps in the opponents lines. Jerry's speed and ability at defensive end caused many losses for Irish opponents and gained for him All-City honorable mention.

Mike McAlear

An agile back with great driving power. This sophomore back will be feared by the opposition in coming years.

Matt Heitschel

Truly a fine defenseman with a fighting heart, this great lineman stopped many opponent's play in its progress.

Kevin Solon

Hailing from Gesu this fine rangy tackle had the ability to plug up the holes and stop opponents. Being only a junior much will be seen of Kevin next year.

Dick Radecki

Dick's bone-crushing tackles proved, come next year, his presence will be felt by many an opponent.

Dean Frankenhauser

This determined and high spirited lineman aided the team throughout the year with his fight and sportsmanship qualities.

Ron Rokicki

This well built sophomore center did a remarkable job of replacing Jack Rahman and proved beyond a doubt that he could block and tackle very effectively.

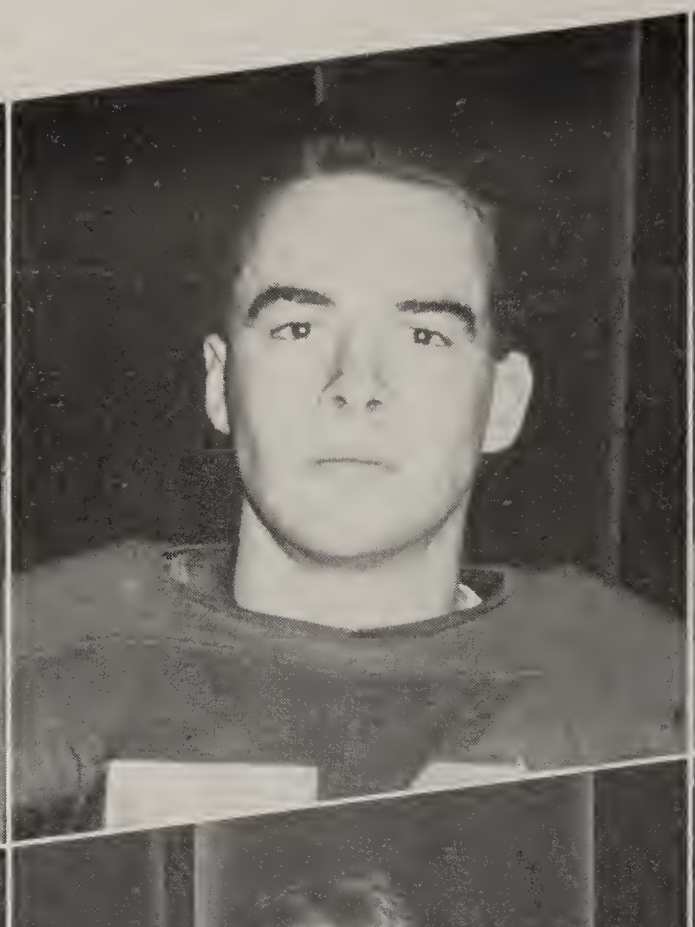

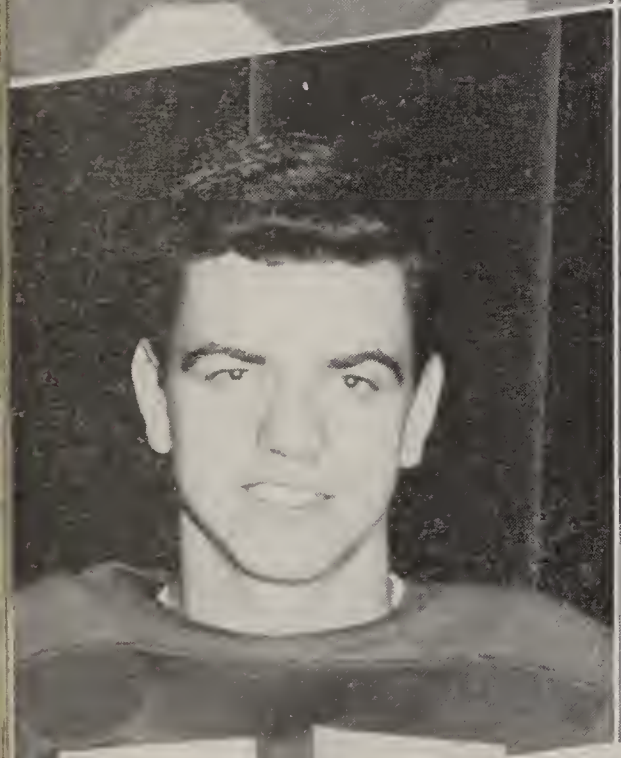

Dale Kapinsky

Blessed Sacrament claims this fine end of whom much is expected in the next two years.

Louis Archambeau

"Shifty" and "fast" are the two words which describe this back whose running ability will be a great asset to the team next year.

Tom Francis

Big Tom's fine line play spoke for itself. He always came through whenever a block or tackle was needed.

Pat Cassidy

This junior's ferocious charges from a tackle position caused confusion in opponents' backfields. Though twice injured, Pat gained All-City honorable mention and the respect of his rivals.

Jim Miller

A rugged sophomore linebacker whose fight and drive were often called upon for a few yards will be a future powerhouse for the Irish.

Chuck Senci

Chuck's fine defensive play and centering will be welcomed again next year.

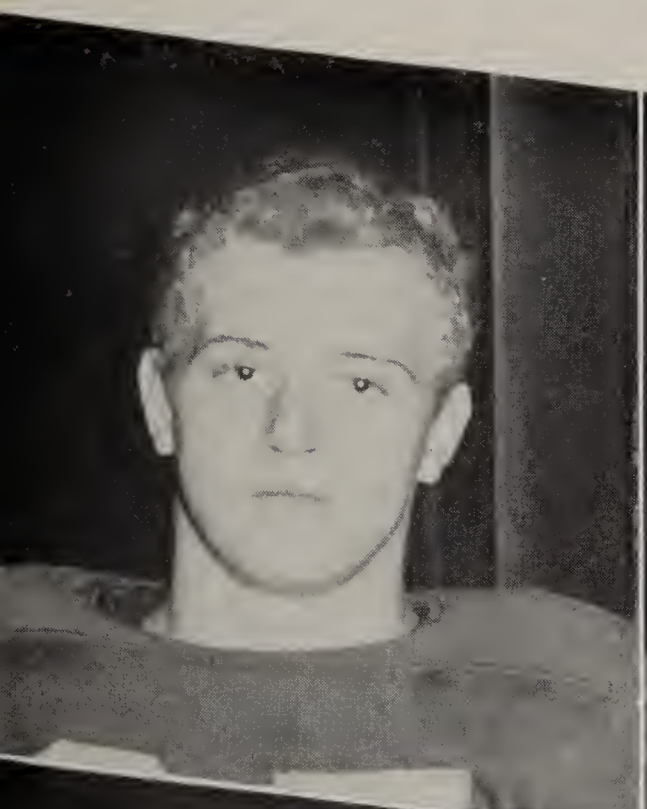

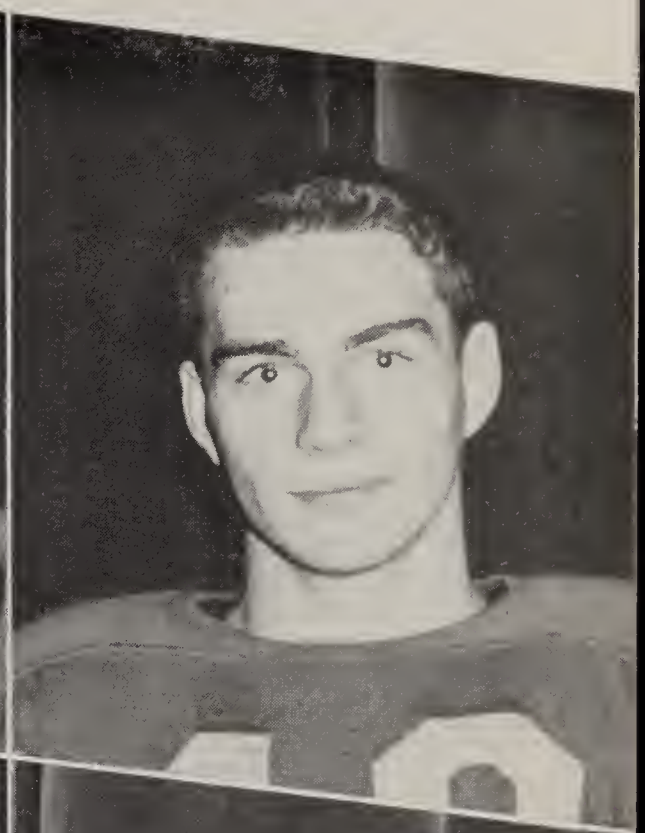

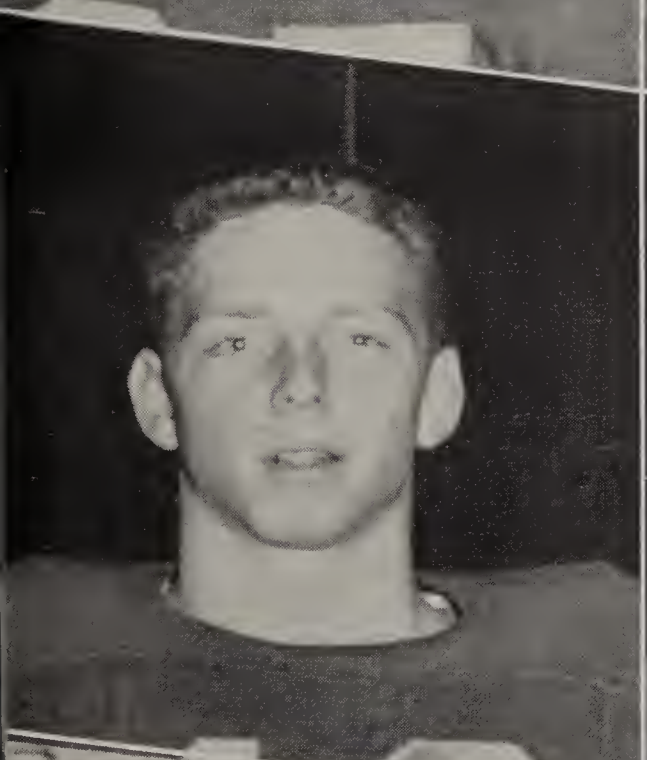

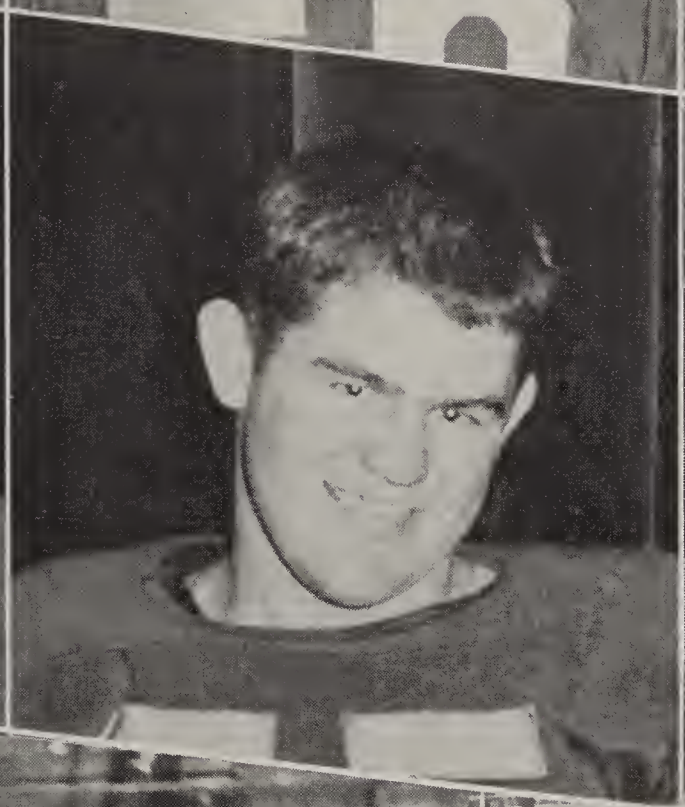

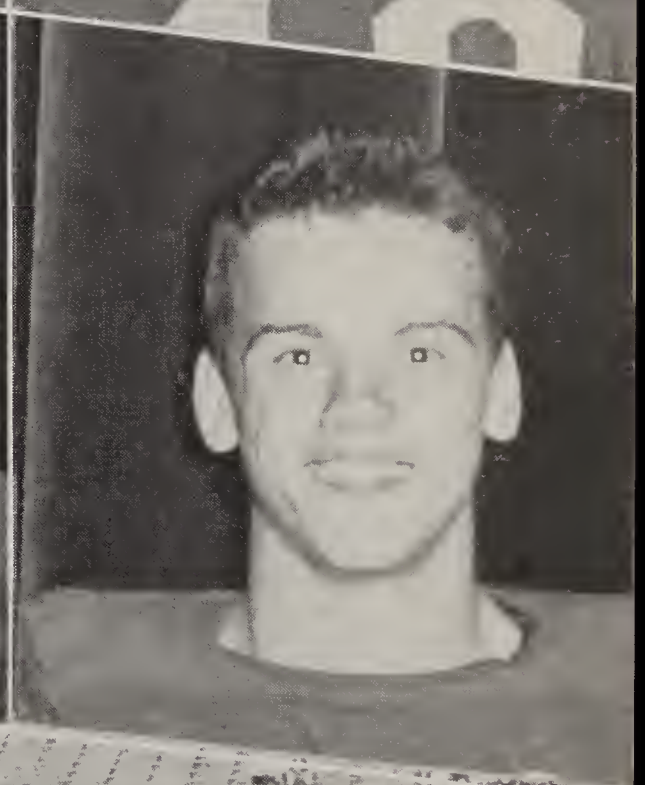

Lightweight Football

First row (from left): R. Lekman, J. Marciniak, D. Kirsch, J. Ranski, R. Sterns, T. Bruhn, W. Pernell, N. Syzmanski.

Second row (from left): H. Baumgartner, F. Casman, C. Donohue, J. St. Julian, D. Mahoney, W. Martin, W. Kobrick, C. Harested, J. Goffney.

Third row (from left): D. Kwiatowski, M. Sinay, W. Siman, T. O'Neill, B. Kouster, J. McGrath, G. Zilba, L. Martin.

Fourth row (from left): N. Henton, G. Callahan, P. Mouch, D. Nadeau.
Fifth row (from left): T. Conwin, T. Socie, W. Russ.

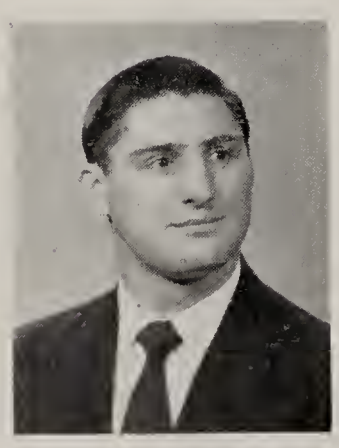

Mr. D. Modak
Assistant Coach

Mr. Daniel Modak

Mr. Daniel Modak, an all-state fullback at Memorial High, Campbell, Ohio, entered the United States Army in 1945 and played football with different military teams. After his discharge he entered Notre Dame University where he participated in football, playing a tackle position. Upon graduation in 1952, he joined Central's coaching staff.

At Central Mr. Modak coaches the lightweight football and basketball teams, the baseball team, and is assistant varsity football coach. On the academic side of the ledger Mr. Modak teaches ancient history.

His "Rum Dums" had an unsuccessful season in football as they went through the entire season without a victory.

Mr. Modak's spirited roundballers, however, by capturing the city championship, more than made up for the loss in football. They won ten games while losing two.

Mr. Paul O'Rourke

Mr. Paul O'Rourke graduated from Central in 1938 and attended the University of Dayton where he played tackle on the 1942 varsity football team. In 1946, after being discharged from the Armed Forces where he served from 1943 to 1946, Mr. O'Rourke assumed the duties of freshman football and basketball coach at Central.

Eight years of coaching has brought Mr. O'Rourke's football teams two championships and a tie for second place in 1950. During the same time his basketball teams finished with the city title three times and have never finished below third place.

This year Central's freshman basketball squad won nine games while losing only three to gain undisputed possession of first place in the league. They have proved themselves potential title holders and city champs of 1958 based upon the fine coaching of Mr. O'Rourke.

Mr. P. O'Rourke
Assistant Coach

Freshman Football

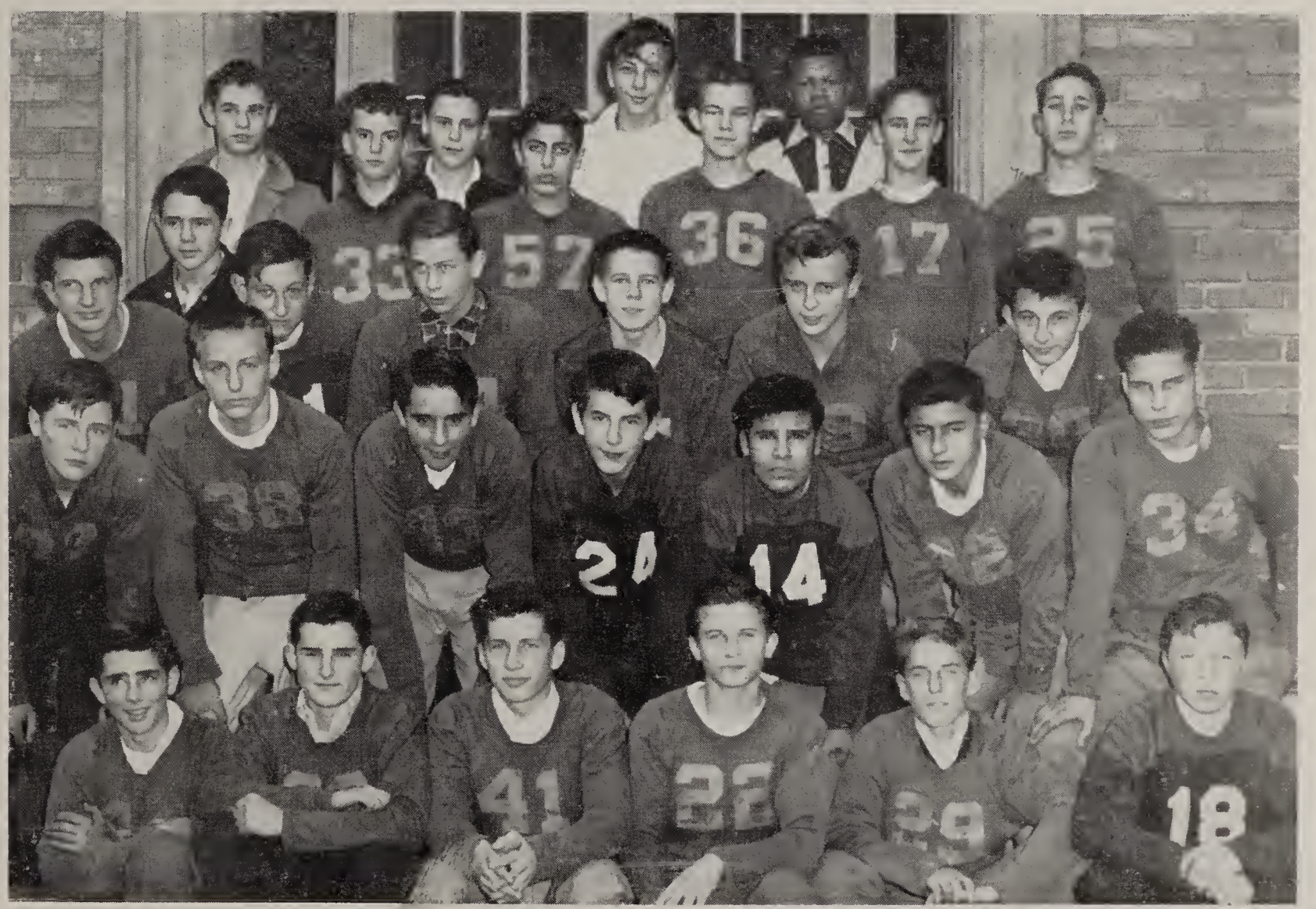

Row 1: M. Winkle, R. Huss, W. Thompson, Laverne Keller, R. Zak, R. Thompson
Row 2: F. Jacobs, M. Grojean, W. Pfeiffer, R. Bohls, D. Mosales, R. Rajner, D. Warland
Row 3: T. Lopinski, T. Abrass, T. Wytiowich, D. Muck, H. Felz, F. Petro
Row 4: H. Carey, M. Henning, G. Francis, C. Demmel, R. Weber, R. Hague-Rogers
Row 5: H. Gordon, M. Roberts, D. Radlinski, L. Jones

Managers (from left): A. Kish, W. McNeil, A. Brubaker.

Managers

Every successful activity must have "behind the scene workers." In the sports' field it was the managers, Art Brubacker, Al Kish and Bill McNeil, who kept the equipment in tip-top shape, gave minor medical care to the players and assisted the coaches at all the games.

Cheerleaders

"The power behind the yells," the cheerleaders, who direct the school spirit of the fans and students, receive little recognition for their faithful service at every football and basketball game. To those boys and girls goes credit for a great part in the successful sports season.

Cheerleaders (from left): A. Drozik, B. Dressel, T. Standish, J. Pettit, P. Robinson.

Front row (from left): A. Kish Mgr., L. Hood, B. McNeil, P. Nicholson, J. McHugh, D. Jurek.
Back row (from left): B. Wagner, S. Toth, F. Gawecki, L. Talaska, P. Riley, C. Shinaver, L. Bondy, coach.

Mr. Lawrence Bondy

Mr. Bondy started at Central as a sophomore in 1934 and made himself known as a football star. After high school he attended DeSales College where he employed his 145 lb. frame as a tailback.

In '42 he returned to Central to join the coaching staff and began producing championship teams. In '44 he went into the Navy to serve the needs of Uncle Sam.

Upon his return to Central during the football season of '47, he became head football coach and athletic director.

In '48, acting as head basketball coach and varsity backfield coach, he piloted his cagers to the reign of city champs and regional runners-up. In '49 his basketball team again grabbed the city championship and competed in the state finals. The years '50 saw his team right behind the league-leaders, '51 co-champs and district runners-up, and '52 co-champs and state quarter finalists.

During his 11 years at Central he has produced many great teams and outstanding athletes. The past two years haven't been tops, but the future for the "little man" looks great.

Mr. Lawrence Bondy
Assistant Coach

STEVE TOTH
This speedy determined senior guard was All City honorable mention and won the respect of opponents with his skillful drive-in shots and rebound ability.

FRED GAWECKI
"Stretch," a fine rebound artist, played two important roles during the '53-'54 cage season; he was pivotman on offense and responsible for rebounds on defense.

JIM COYLE
A hard fighting senior forward whose rebound ability was often called upon. "Digger's" left-handed-lay-up shot confused most rivals.

CHUCK SHINIVAR
A boardman who fought for rebounds, Charlie will be remembered for his fine play in the Waite game.

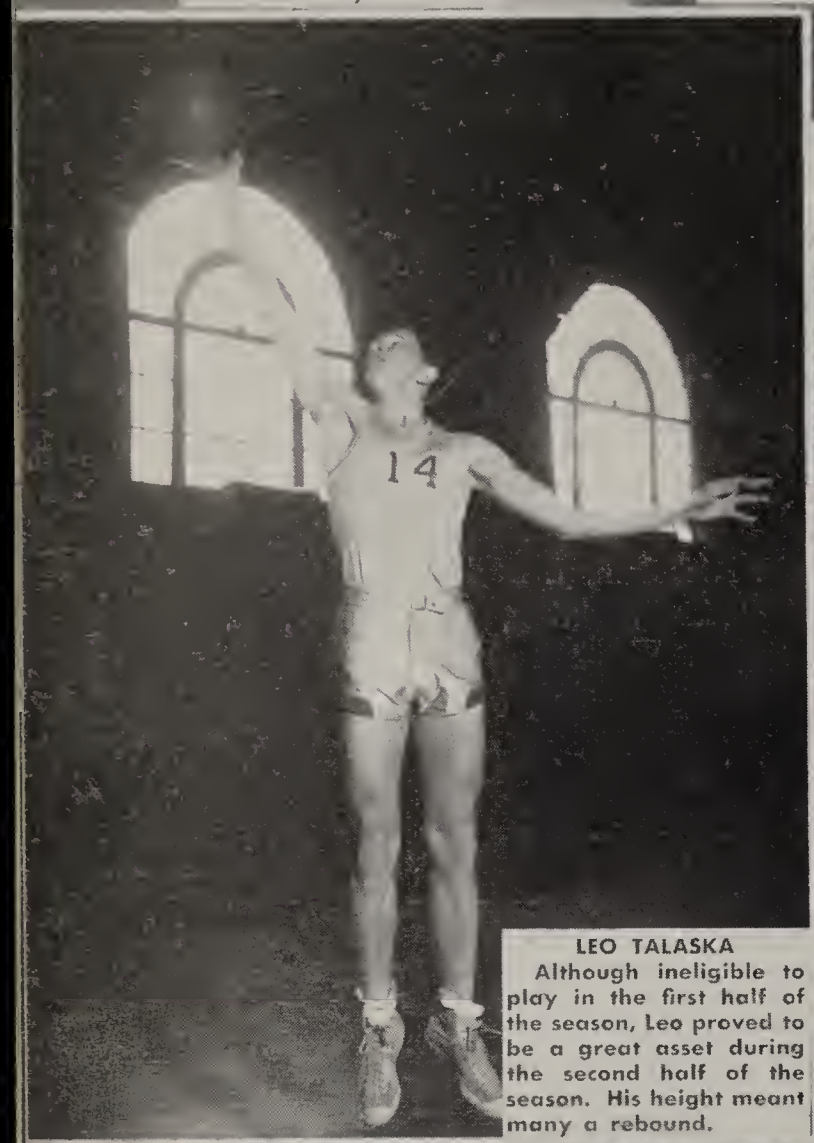

LEO TALASKA
Although ineligible to play in the first half of the season, Leo proved to be a great asset during the second half of the season. His height meant many a rebound.

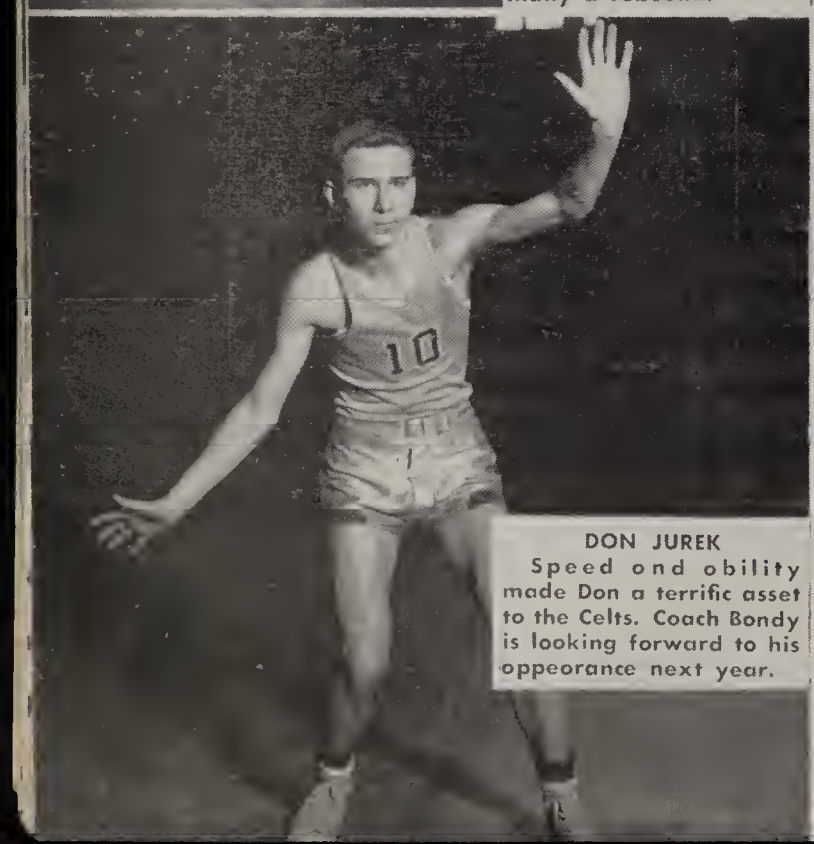

DON JUREK
Speed and ability made Don a terrific asset to the Celts. Coach Bondy is looking forward to his appearance next year.

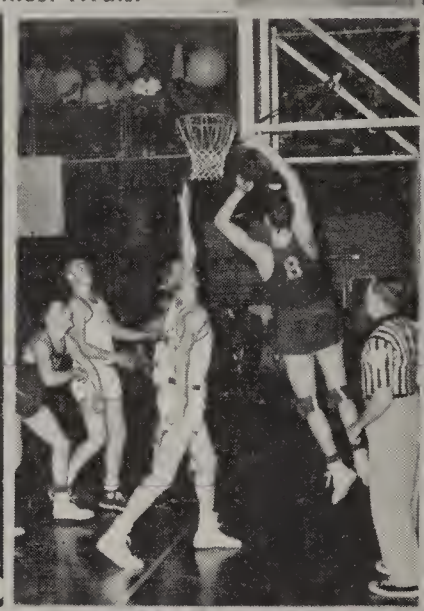

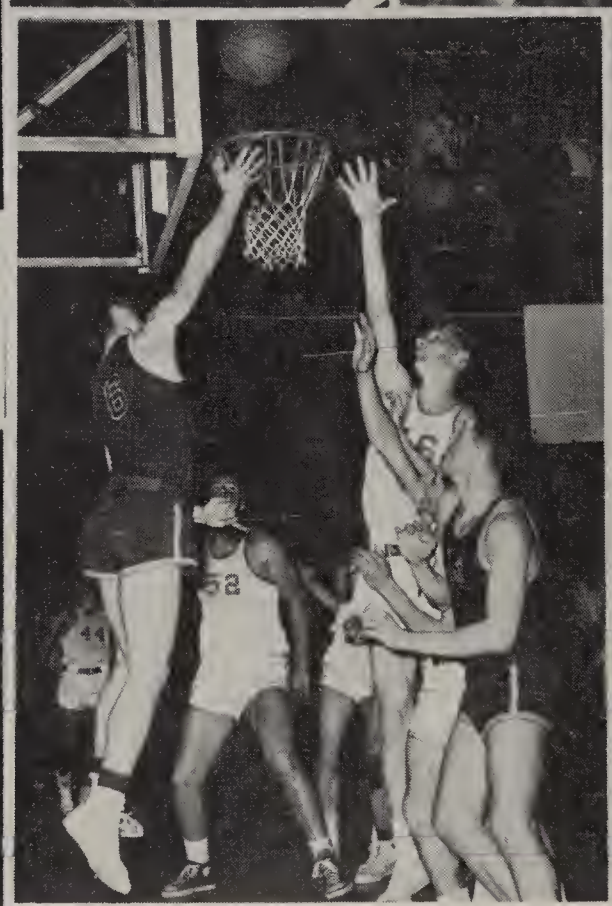

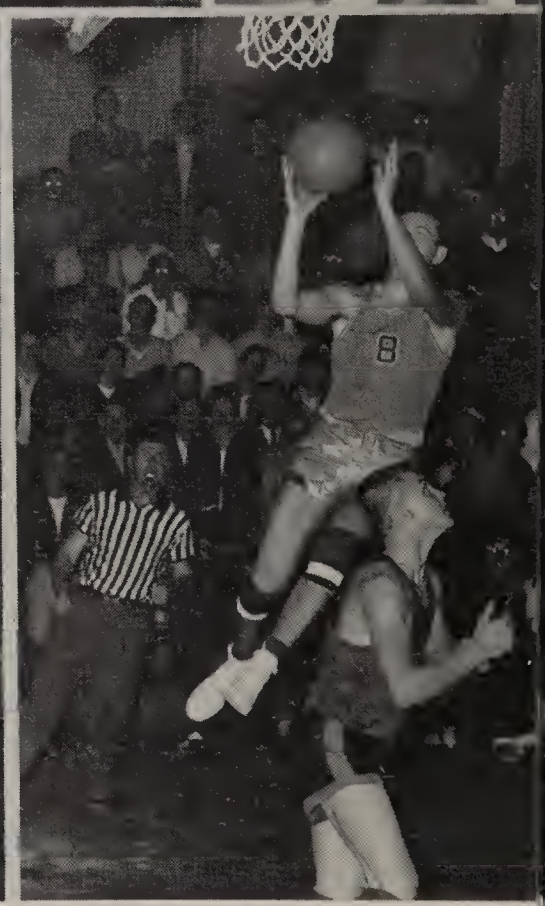

1. Two more for Digger.
2. Nice shot, Dege.
3. In or out?
4. Central vs. Waite.
5. Great drive-in, Lee.

BARNEY WAGNER
Hailing from Cathedral is this senior. A dead shot and cool floor man made his presence felt in the pinches.

JIM McHUGH
A dead push shot made "Dege" a constant threat. He was one of the best ballhandlers and playmakers in the city.

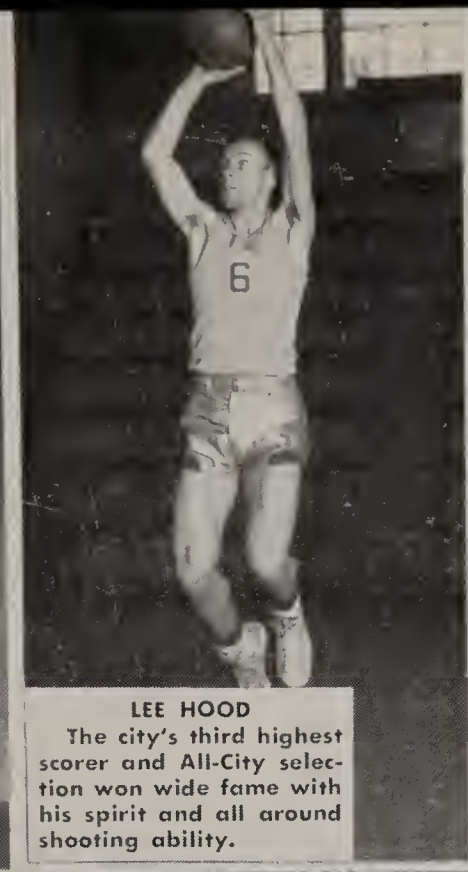

LEE HOOD
The city's third highest scorer and All-City selection won wide fame with his spirit and all around shooting ability.

PAT NICHOLSON
One of the best shots on the team, this fighting Irishman provided a winning spirit so typical of his nature.

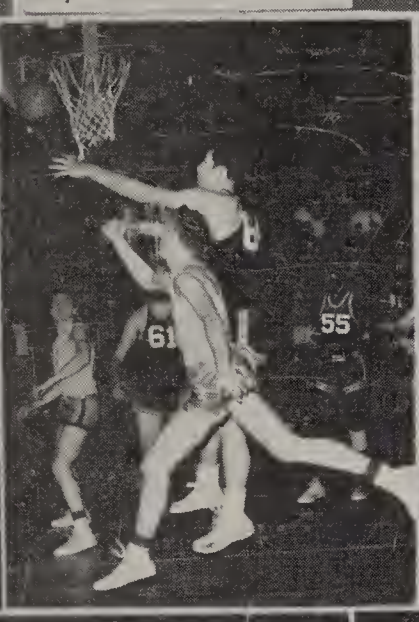

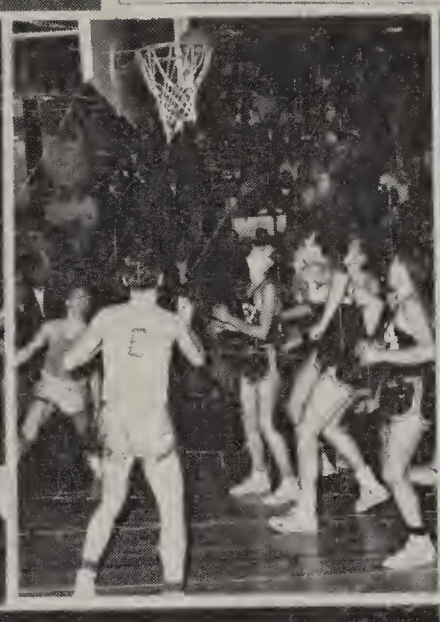

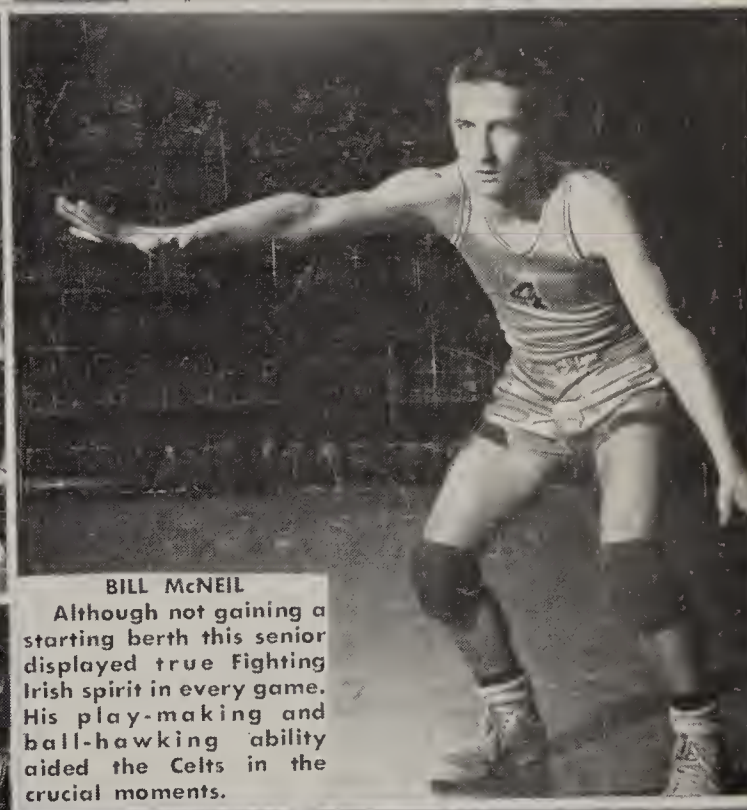

BILL McNEIL
Although not gaining a starting berth this senior displayed true Fighting Irish spirit in every game. His play-making and ball-hawking ability aided the Celts in the crucial moments.

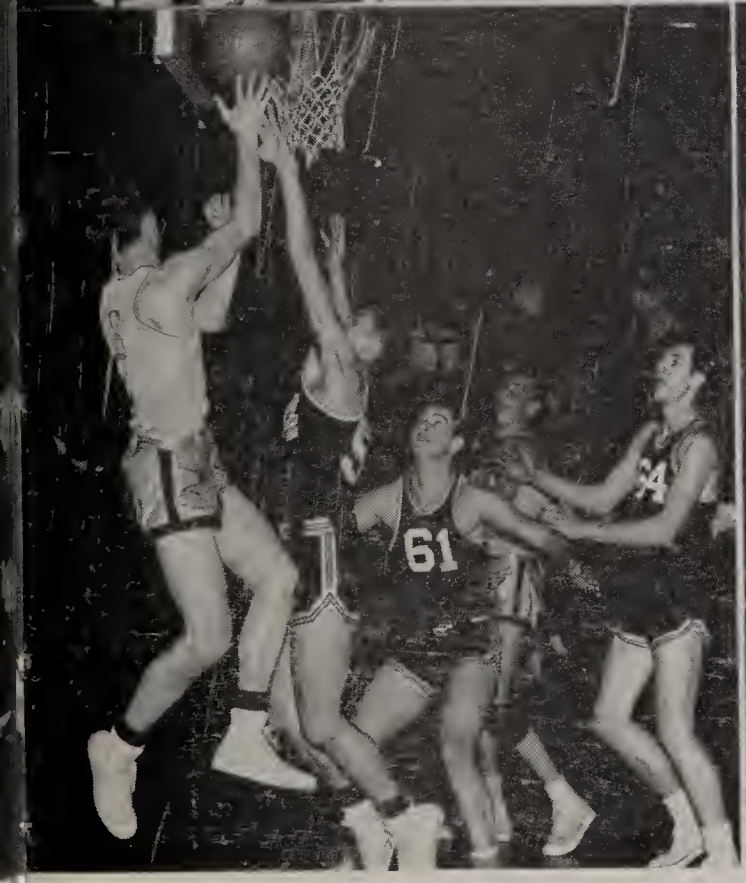

PAT RILEY
Often tabbed as strictly a defensive ballplayer, this lad displayed his ability to score on numerous occasions. With his appearance, next year's squad should be undefeated.

1. Scramble!
2. Whose is it?
3. Watch the elbows.
4. Almost in!
5. High in the air for two.

LIGHTWEIGHT BASKETBALL TEAM

First row (from left): A. Brubaker, mgr., R. Jaegle, A. Rejent, D. Reauch, M. Regan.
Second row (from left): D. Kopinski, R. Mazur, N. Lopinski, D. Doherty, G. Sedgwick, D.Nadeau.

FRESHMAN BASKETBALL TEAM

First row (from left): Coach O'Rourke, R. Powers, H. Gordon, R. Sterns, L. Jones, R. Hague-Rogers.
Second row (from left): M. Murcurrio, R. Capoun, M. Russell, C. Kepis, R. Maraldo, E. Jacobs, D. Manson, mgr.
Third row (from left): R. Veitch, J. Snow, R. Glick, R. Huss, T. Gerkin, A. Couturier, R. Zak.

Baseball Team

Row 1: C. Schug, R. Jaegle, M. McAlear, R. Mojeski, C. Farrell, J. Jan.
Row 2: A. Brubaker, mgr., J. Cooper, T. Perna, J. Aubry, J. Kwiatkowski, M. Madden, J. Beard.
Row 3: R. Sobecki, D. Doherty, G. Ehrenfried, J. Marciniak, D. Jurek, W. Pontsler, J. Szakavita, A. Bellg, C. Buckenmyer, J. Mattimore, J. St. Julian, R. Kennee.

Golf Team

J. Kaminski, C. Rejent, G. Demski, P. Linenkugel, R. Croci, T. Regent, R. Davis, R. Jeziorski, E. Jacob.

Wrestling Team

Row 1 (from left): G. DeHan, *D. Clegg, F. Berning (Capt.), J. Sullivan, *E. Baron, Fr. Gross, coach.
Row 2 (from left): J. Reinbolt, J. Scharf, R. Kerscher, G. Grime, W. Koberick, J. Harrigan.
Row 3 (from left): E. Skibinski, W. Wolfe, E. LaPlante, S. LeNeave, P. Radlinski, P. Collins, R. Rokicki, E. Wagner.
Row 4 (from left): M. Sinay, D. Radlinski, P. Morrin, W. Kirk, O. Smoktonowicz, L. Archambeau, F. Tscherne.
Row 5 (from left): T. Callanan, D. Worland, J. Callanan, A. Bellg, T. Strall, R. Halker.
*D. Clegg—Champion of Toledo Area, 141 lb. Class, Open Division.
*E. Baron—Third place medal winner, Findlay College Invitational Tournament, 157 lb. Class.

Tennis Team

Kneeling: W. Dew, P. Nicholson.
Row 1: J. Scharf, C. Carroll, J. Carroll.
Row 2: D. Conyers, S. Sosko, J. McQuillen.

NATIONALS BOWLING

Top row (from left): A. Schug, J. Peterson, K. Herganrather
Bottom row (from left): R. Kolebuck, R. Oberhausen, J. Dudly, R. Karpanty

Top row (from left): E. Pallinger, T. Newton, G. Trawnski
Bottom row (from left): J. Holly, R. Oliger, A. Kish, B. Stelzer

AMERICANS

P. Robinson, treasurer; J. McQuillen, vice president; A. Lonsway, president; K. Stelzer, secretary; J. Tylinski, bowling secretary.

Girls' Athletic League

Under the direction of its officers and its advisor, the GAL has successfully completed its twenty-fourth season as an athletic organization. This organization has as its purpose the promotion and development of leadership, sportsmanship and athletic competition.

This year a bowling league has been organized on a highly competitive basis. Teams included in this league are: Mighty Strikers, Bowlerettes, Five Strike Outs, South Siders, Rum Dums, Dragonettes, Gutter Dusters, Bowling Pins, Gutter Queens, Five Sparklers, and the Five Schmoos. Upon completion of the bowling season, a tournament was held with the winners being awarded trophies. Outdoor activities include roasts, picnics and splash parties.

To round out the year's activities, an athletic banquet was held at Lynn's Restaurant at which time letters, chevrons, pins, bracelets and trophies awarded to those who have earned the required points.

1. Make it good.
2. Softball team poses.
3. "Up in the air."
4. "Swing your partner."
5. Row 1—D. McGrew, J. Names, M. E. Sieler.
   Row 2—R. Tscherne, M. Zettler, D. Hoffman, J. Tylinski, K. Stelzer, B. Czyzewski.
6. Did it go in?

1953-54 Calendar

September
- CCHS Reopens
- Football Season

October
- Appointment of Centric Co-editors
- Wrestling Tryouts

November
- Open House
- Senior Play

December
- Football Banquet
- Appointment of Centripetal Co-editors

January
- Semester Exams
- Annual School Retreat

February
- Fashion Assembly
- Chronicle Drive

March
- Talent Assembly
- Sportsmanship Trophy

April
- Career Day
- Operetta

May
- Junior-Senior Prom
- May Convocation

June
- Senior Breakfast
- Graduation

The Man with The Banjo
G. I. INSPECTION
2 more for C.C.H.S.
The Four Aces
Cleaning The Chapel
May Day
Centric Brain-Washers
Soda Jerk
School Closes

Cafeteria Staff

Mr. John Packo
Cafeteria Head

Row 1 (from left): Mrs. M. Lusher, Mrs. M. Glasnapp, Mrs. L. Mooney, Mrs. E. Yacmett.
Row 2 (from left): Mrs. M. Densmore, Mrs. A. Earl, Mrs. E. Rayman, Mrs. E. Hanenhrath.
Inset: Mrs. T. Garsuch.

Maintenance Staff

Mr. John Welter
Maintenance Head

From left: Mr. J. Welter, Mr. J. Zimmerman, Mr. J. Malkowski, Mr. E. Pawlinski, Mr. I. Lipinski.

25 - 65

Patrons 146

Ads 151

Senior Register 180

ESTIMATES GIVEN

EM. 6568

WALTER J. KONIECZNY

GENERAL CONTRACTOR

551 E. Weber Street

Toledo 8, Ohio

God made the earth and rested.
God made the sky and rested
God made the sea and rested
God made you, since then no one has rested. It has been well known [illegible] good [illegible] and Best wishes for the future. Have fun this summer.
Bob Frederick
Karen Clark

CONGRATULATIONS TO OUR FELLOW SENIORS
FROM THE SENIOR PLAY CAST

Ronald Cygnor	LaDonna Krall	Maureen Rahilly
Thomas Kline	Dennis Bowen	Charles Schindler
Roberta McColl	William Powers	Marilyn Murzynski
Patricia Kantner	Mary Ann Glow	Edward Holmes
Patricia Bolger	Patrick Casey	

To A.P. a wonderful girl thank for the Pore + all the good time good singing God Bless you always Ed Holmes

FOR FRESH FRUITS AND VEGETABLES CALL

THE TOLEDO GARDNERS COOPERATIVE ASSOCIATION

at 30 North Huron Street

AD. 5241

E. J. Keil, Mgr.

PATRONS

Rev. Thomas J. Beauregard
Rev. Charles Bechtel
Rev. Robert Blank
Rev. Andrew Blasko
Rev. James P. Brogan
*Rev. Francis B. Bruksieker
Rev. Lawrence J. Ernst
Rev. Francis X. Gosser
Rev. John L. Harrington
Rex. James F. Hebbeler
Rev. Chas. J. Holton
Rev. John A. Labuzinski
Rev. Cyril Lauer
Rev. Thomas M. Masterson
Rev. John J. Meehan
Rev. Sigmund J. Mierzwiak
Rev. Donald Mohr
Rev. Kenneth C. Moore
Rev. Richard Morman
Rev. L. A. Mossing
Rev. Jerome Niedermier
Oblates of St. Frances de Sales
Rev. Carlton A. Ott
Rev. Paul Palka
Rev. T. J. Quinlan
Rev. A. Radecki
Rev. Thomas A. Redding
Rev. J. O. Rethinger
Rev. Alfred H. Sadler
Rev. Jerome P. Swiatecki
Rev. A. F. Sobczak
Rev. Michael J. Walz
Rev. Stanislaus J. Wojciechowski

A Friend
A Friend
A Friend
A Friend
A Friend
A Friend
A Friend
Dr. and Mrs. James R. Adams
W. R. Adkins Super Market
American Bakeries Co., Bakers of Taystee Bread
Anchor Printing & Stationery Co.
Anderson Bakery
Donald Anderson
John Anderson

*Died Dec. 29, 1953—R. I. P.

Richard Anderson
Robert Anderson
Thomas Anderson
Margaret A. Antal
Appliance Television Co.
Mr. and Mrs. Albert J. Armaly
Mr. and Mrs. X. F. Arnold
Mrs. Kathryn Astry
Mr. and Mrs. Ray C. Auth
Mr. and Mrs. George Bacik
Paul Beyers Bakery
Ballert Real Estate Co.
Mr. and Mrs. J. P. Barchick
J. Bauer
Mr. and Mrs. Nicholas Bauer
Bauerfeld Appliances
Dr. and Mrs. C. A. Bayer
Dr. and Mrs. L. J. Beckler
Belegrin's Pure—Front and Consaul
Mr. and Mrs. Alfred B. Bellg
Bellg, Ellison, Rossler & Odom
Gerald Benore
Mr. and Mrs. Sylvester Berning
Beverly Floor Coverings, Inc.
E. J. Bialorucki
Big Bear Basement Store
Mr. and Mrs. C. F. Billat
Mr. and Mrs. A. C. Bing
Mr. and Mrs. William Bingle, Sr.
H. H. Birkenkamp Funeral Home, Inc.
E. Biro Sales & Service
Bischoffs Super Market
Dr. Hugh P. Blake
Blanchard Brothers Funeral Home
Bob, Jim, Larry, Ron
Bobb's Cleaners, Inc.
Mr. and Mrs. James Bodnar
Mr. and Mrs. Ben Bogue
Mr. and Mrs. Thomas Bolger
Barbara Boudrie
Boys' Section of The Glee Club
Mr. and Mrs. Herman Brack
B. & R. Manufacturing Co.
Mr. and Mrs. E. F. Brucker
Fred N. Bruss
Dr. and Mrs. H. G. Bruss
S.F.C. Dennis P. Bryan
Mr. and Mrs. Vern Bryan
Dr. and Mrs. John Buck
Honey Butler

PATRONS

Burnette's Finer Foods
Mr. and Mrs. James Calkins
Mr. and Mrs. Hugh Callahan
Mr. and Mrs. Irvin F. Callahan
John J. Callahan
Capitol Tire and Rubber Co.
Barbara E. Carter
Mrs. Julia K. Carter
Mr. and Mrs. Carl Cavese
Cheney's Shell Service
Chesko Door Company
Chet's Hot Dog
Anthony Chmielowicz
Mr. and Mrs. Clarence Christen
Mr. and Mrs. Lester Christian
Cinderella Shop
Cipriani's Spaghetti House
The Civics Club
Mr. and Mrs. Virgil E. Clark
Frank C. Clifford, M.D.
Collins & Parker, Inc., Store No. 1
Conference 41
Conference 101
Conference 105
Conference 107
Conference 115
Conference 117
Conference 119
Conference 124
Conference 126
Conference 128
Conference 201
Conference 202
Conference 204
Conference 205
Conference 206
Conference 208
Conference 214
Conference 215
Library
Conference 217
Conference 219
Conference 220
Conference 222
Conference 225
Conference 226
Conference 227
Conference 301
Conference 302
Conference 305
Conference 306
Conference 309
Conference 310
Conference 313
Conference 316
Conference 320
Conference 322
Conference 323
Conference 325
Conference 330
Mr. and Mrs. Ronald C. Cook
Connee's Bar
Mr. Bart Connelly, Sr.
John J. Connors, Jr.
Mr. and Mrs. Dennis Cousino
Cousino Lumber Co., Erie, Mich.
James Coyle and Son Funeral Home
Mr. and Mrs. William Cramer
Mr. and Mrs. Emmet Cullen
Leo V. Cunningham
Mayor Ollie Czelusta
Mr. and Mrs. Louis Czyzewski
Councilman Michael J. Damas
Damschroder-Berry, Inc.
The Boys Who Always Treat You Rite—
Dan & Chester
Davis Cleaners
Mr. and Mrs. Raymond H. Davis
Dearborn Pharmacy
Harry's Delicatessen
Daniel Demski
Dr. R. Diethelm
Mr. Wm. I. Dillon
Nick Dilorenzo—Shoe Repair
Michael V. DiSalle
Toni DiSalle
Mr. and Mrs. Edward J. Domansky
Mr. and Mrs. Walter Domansky
Alice Dovley
Mr. and Mrs. Thomas Dowling
Viola Draheim
Dr. and Mrs. H. P. Drake
Mr. and Mrs. Joseph Drugay
Duffy's Service Station
Duschl's Meats
Mr. and Mrs. Marion J. Dziewiatka
Edgewater Furniture & Appliance
Mr. and Mrs. John J. Ehret
Eight Future Centralites
Erie Insurance Agency, Erie, Mich.

PATRONS

Erie-Thomas Pie Co.
Dr. A. J. Extejt
Mr. and Mrs. Joseph E. Fanning
Dr. Geza Farkas
Bruce Fisher Real Estate
Foodtown State Line Mkts., Inc.
Mr. and Mrs. N. French
Friendly Service Barber Shop
Mr. and Mrs. Joseph Gajdostik
Mr. and Mrs. Ad. Gallagher
Mr. and Mrs. Francis J. Gallagher
George J. Garn Insurance Agency
Dr. and Mrs. E. R. Garvin
Dr. C. F. Gebhardt
Gene's Appliance
Gettings Heating, Inc.
Gillies, Inc.
Girls' Section of the Glee Club
Mr. and Mrs. Nelson W. Gladieux
Mr. and Mrs. Virgil A. Gladieux
Gocsik and Nyitray
Mr. and Mrs. Valentine Golaszewski
Good Shepherd C.Y.O.
Mr. and Mrs. S. Goscin
Mr. and Mrs. J. Grabmeier
Graik's Market
Gramza's Friendly Service
Mr. and Mrs. Paul Gray
Griff Cleaners
Mr. and Mrs. Jos. Grogan
Mr. and Mrs. Grundwald
Janet Gunn
Mrs. Ruth Gunn
Mr. and Mrs. Joseph N. Haas
Mr. and Mrs. John R. Harrigan
Harrison's Ranchhouse Restaurant
Mr. and Mrs. R. Jay Hart
Ray Heffern
Dr. E. A. Heilner
Mr. and Mrs. Edmund Heinze
Mr. and Mrs. Fred Heinze
Mr. and Mrs. Ollie Hejnicki
Mr. and Mrs. S. J. Helfrich
Mr. and Mrs. E. P. Hilkens
Mr. and Mrs. Frank L. Hipp
L. E. Hoffmann
Mr. and Mrs. David J. Holmes
Holt Roofing Company
Mr. and Mrs. Holtgreive
Holy Rosary C.Y.O.
Mr. and Mrs. Jos. C. Hubay
Humpty Dumpty Hamburger
Mr. and Mrs. John P. Hurley
Dr. and Mrs. J. D. Huss
Immaculate Conception C.Y.O.
J & K Drug Company
J. & S. Drugs
Don Jackson Insurance Agency
Jagel's Super Market
Mr. and Mrs. John Janowiecki
Catherine Jaskolski
Mr. and Mrs. E. Jazwiecki
Mr. C. Jennings
Mr. and Mrs. G. W. Jennings
Jewell's Sweet Shop
Mr. and Mrs. Walter Jeziorski
Joe's Pure Oil Service
Mrs. W. F. Johnson
Kalivowski's Market
Dale Kalmbach Insurance
Mr. and Mrs. Stanley Karazim
Joe and Mike Katty
Mr. and Mrs. Joseph Kayser
Mr. and Mrs. Charles A. Keller
Mr. and Mrs. John P. Kelly
Mr. and Mrs. T. J. Kennelly
Kerschner's Confectionery
Mr. and Mrs. George R. Kinnee
Kinsey Coal Company
L. J. Klasen
Mr. and Mrs. Richard F. Klear
Mr. and Mrs. Arnold W. Klein
Burt Klein
Mr. and Mrs. J. Klingler
Mr. and Mrs. F. G. Kneese
Knudsen's Drug Store
Mr. and Mrs. Louis Kobylinski
and daughter Barbara
Mr. and Mrs. S. Kolasinski
Mr. and Mrs. J. Kowalski
Mr. and Mrs. S. J. Kowalski
Mr. and Mrs. F. H. Kreinbrink
Compliments of Paul J. Kuebler
S. Kulakoski Cleaners
Kuntz & Permar Drugs
Mr. and Mrs. Frank Kuron
Mr. and Mrs. Val Kwiatkowski
Lady Grace Beauty Salon
Lagos Food Market
Mr. and Mrs. Alva LaMarche
Joanne Lange

To Arlene, I wish you all good luck and success in your future life. Mr. and Mrs. Joseph Kayser '55

PATRONS

Mr. and Mrs. J. M. Lange
Larseu Plumbing and Heating
Edward J. Lauber
Mr. and Mrs. Fred Lauer
Mr. and Mrs. Wilfred C. Lauer
Mark LaVoy
Felix J. Lawniczak
Mr. and Mrs. Frank Lawson
Mr. and Mrs. Chas. Lehmann
Leo's Friendly Service
Mr. and Mrs. Walter J. Leroux
Mr. and Mrs. John Lewandowski
Leydorf's Super Market
Mr. and Mrs. Francis T. Lester
Linchs Cafeteria
Mr. and Mrs. John F. Lopresto
Tom Lupica
Mrs. Paul J. Lynch
Mac's Motor Clinic
Mr. and Mrs. E. T. Madden
Magers Advertising and Printing
Dr. and Mrs. E. F. Mahoney
Maier's Market
Dr. and Mrs. F. A. Majewski
Mr. John Malecki
Mary C. Mather
Mather Distributing Co.
Gordon Mather, Sr.
Mr. and Mrs. Charles J. Mattimoe
Mary Pat Mattimoe
Angelo Maraldo
Maumee Valley Music Co.
George W. Mayer
May-Koepfer Hardware
Mr. and Mrs. C. D. McCall
John J. McCarthy
Mr. and Mrs. Melvin C. McDonald
Mr. and Mrs. William J. McNeil
Mr. and Mrs. Joseph L. McQuillen
Mr. and Mrs. E. P. Meehan
Mr. and Mrs. Frank Meier
Miss Rosemarie Meier
Lawrence Meng Music Store
Menke Bakery
Mercury Recreation
Mr. and Mrs. F. P. Mermed
A. D. Meyer Market
Mr. and Mrs. N. J. Meyer
Mr. and Mrs. Clement Michalak
Mierzwiak Insurance Agency
Mr. and Mrs. A. J. Miller
Miss Maryann Miller
Joan Mink '53
Mary Misiuda
Mr. and Mrs. Edwin Modjeski
The Mohr Brothers Bottling Co.
Elmer J. Molnar
Mr. and Mrs. Thomas Moran
Dr. Joseph A. Muenzer
Dr. and Mrs. Otto K. Muhme
Frank Murray
Mr. and Mrs. John Names
David Napierala
Mr. and Mrs. Floyd H. Napierala
National Cleaners and Dyers
Neal's Drug Stores
Neumann Jewelers
Newcomb-Baker Shoe Co.
Mr. and Mrs. James A. Nicholson
North End Department Store
Norton Hardware Stores
Mr. and Mrs. Stanley Nowak
Oak Pharmacy
Reddish Brothers Hardware
Mr. and Mrs. Richard O'Bryan
Officers of St. Agnes C.Y.O.
Ohio Hardware
Old Orchard Gulf Service
Mr. and Mrs. John J. Olejniczak
Olympia Bowling Alleys
Ondrus Hardware
Otto's Barber Shop
O.L.P.H. — C.Y.O.
Mr. and Mrs. John G. Packo, Jr.
Miss Mary Pakulski
Park Cafe
Parkside Market
Park Street Carry-Out
Mr. and Mrs. F. M. Paulssen
Rosemary Paulssen
Estelle G. Pawlak
Mr. and Mrs. Walter Pawlecki
Melvin Drugs
Donald F. Peatee
Mr. and Mrs. Carl H. Peffer
Mr. and Mrs. A. Pelker
Mr. and Mrs. Paul Pely
Mr. and Mrs. Harold Pettit
Penquin Grill
8th Period Physiology Class, Room 313
Mr. and Mrs. Daniel J. Perzynski
Mrs. Angeline Pliska
Point Place Laundromat
Polly's Floor Covering
Polonia Hall
Mr. and Mrs. Stephen Poplawski
Ann Radbone
Mr. and Mrs. B. R. Radbone
Miss Katharine B. Ragan
Rays Market
Redman's Town and Country Shop
Regina Marie Art Guild
Mr. and Mrs. Wm. J. Reichard
Dr. and Mrs. A. J. Rejent
Mr. and Mrs. Francis C. Restivo
Riker Manufacturing
Rita, Evelyn, Margie
Mr. and Mrs. Dave Rittenhouse
R & J Supply Co.
Rosary Cathedral School

PATRONS

Mrs. Louis Rosenberg
Mr. John T. Rossler
Mr. and Mrs. M. A. Rougeux
Margaret and Mary Ellen Ruddy
Mr. and Mrs. Martin Ruddy
Sattler's Insurance Bowling Team
Schaad's Service
Dr. and Mrs. R. V. Schneider
Mr. L. J. Schindler
Mr. and Mrs. Frank J. Schroeder
Mr. and Mrs. Joseph Schultz
Mr. and Mrs. A. J. Schwanzl
Mr. and Mrs. R. J. Schwind
Harry N. Scott
Mr. and Mrs. Paul Scott
Al Sepanski's Finer Foods
John Seymour
Mr. and Mrs. Robert Shaw
Mr. and Mrs. Charles Shinaver
Shoreway Theatre
Shrader Tire & Oil
Earl Shull
Mr. and Mrs. Michael V. Sieler
The Silka Company
Ned Skeldon
John A. Slupecki
Mr. and Mrs. E. R. Smith
Mr. and Mrs. Frank R. Smith
Howard E. Smith, M.D.
Mr. and Mrs. William J. Smith
Bob Snyder's Grill, Inc.
Mr. and Mrs. Joseph J. Sobecki
Mr. and Mrs. Stanley Sobecki
Sodd Cleaners
Mr. and Mrs. F. S. Solon
Mr. and Mrs. Donald Spenthoff
Mr. and Mrs. Dennis Spillis
Mr. and Mrs. Geo. Sprenger
St. Agnes C.Y.O.
Mr. and Mrs. G. S. Stahl
Mrs. E. A. Stapleton
Stark Bros. Hardware, Erie, Mich.
Start's Rexall Drug Stores
St. Catherine C.Y.O.
James Stelzer
Mr. Robert Stelzer
Mr. and Mrs. John Stephan
Mr. and Mrs. Peter Stepnick
Mr. and Mrs. A. G. Stevenson
Steve's Cabinet Shop
Franklin St. Germain
St. Hyacinth's C.Y.O.
St. Mary's Altar and Rosary Sodality
Mr. and Mrs. E. T. Straub
Joseph Strawinski
St. Stephens C.Y.O.
St. Teresa's C.Y.O.
St. Thomas Aquinas C.Y.O.
The Studio of John K. Wakelin
Dr. and Mrs. J. E. Sullivan
Supreme Recreation
Mr. and Mrs. L. Swiderski
Mr. and Mrs. S. G. Swiergosz
Dr. and Mrs. D. F. Sydlowski
Mr. and Mrs. Felix Tafelski
Mr. and Mrs. Arthur Tank
Mr. and Mrs. Ted E. Tank
Mr. and Mrs. A. C. Thomas
Tivoli Theatre
Toledo Deanery Council of Catholic Men
Toledo Factories Building
The Toledo News Company
Torrence Radio
Mr. and Mrs. Emery J. Toth
John R. Taylor Pharmacy
Triangle Lunch System
Mr. and Mrs. E. P. Trepinski
Sylvester J. Trepinski
Mr. and Mrs. Frank Tscherne
Tscherne's Grocery
Rita Tscherne
Dr. Robert H. Turner
"Two Dukes"
Mr. and Mrs. S. Tylinski
United States Consultants
Stanley J. Urbanski & Son Funeral Home
Mr. and Mrs. Frank Urbanowicz
Dr. Beatrice Vallery
Mr. and Mrs. John Vasko
Mr. Melvin Velker
Mr. and Mrs. Frank J. Veres
Verstraten's, Erie, Mich.
Von Ewegan & Preston Drug Store
Walter's Pharmacy
Mr. and Mrs. Thomas Warner
Mary A. Warning Flowers
Thomas Wasylyniuk
Wm. P. Weber
Tom Welch's Pharmacy
West End Bar
Wetli's Men's Wear
Mr. and Mrs. Ollie Wieczorek
Mrs. Margaret Wilcutt
Williams Market
Dr. Wm. T. Witte
Mr. Jack F. Wood
Woodall Sohio Service
Worth Clegg Funeral Home
Charles F. Woyame
Kenneth B. Woyame
Mr. and Mrs. Edmund Wroblewski
Mr. S. J. Wurst
Mr. and Mrs. Edw. Yager
Yum Yum Hamburgs
Mr. and Mrs. I. H. Ziegler
Dr. Alvin Zohn
Mr. and Mrs. W. Zouhary
Zychowicz Bros.
Mr. and Mrs. Walter Zydorczyk
Mr. and Mrs. Anthony Zydorczyk

WILLYS MOTORS, INC.

a Toledo Industry

Home of the KAISER and WILLYS passenger cars, the world-famous 'Jeep', and WILLYS Utility Vehicles

WILLYS MOTORS, INC. SALUTES...

THE SENIOR CLASS OF

CENTRAL CATHOLIC HIGH SCHOOL

Lots of Luck to a sweet actress. Hope to see you next year God Bless you Shirley Cooper '55

"A TASTY BITE DAY OR NITE"

• Tasty Sandwiches • Delightful Salads • Famous Health Orange Drink

COMPLETE SODA FOUNTAIN SERVICE

STONE'S LUNCHEONETTES

237 SUMMIT ST. — 405 ST. CLAIR ST. — 431 ST. CLAIR ST.

Loads of luck to a real swell girl. Have fun & be good. Pat Farmer '55

2010 DORR **JO. 3792**

ZEDLITZ MEATS

QUALITY MEATS

"Our Own Sausage"

Corner Dorr and Waverly Mr. E. Zedlitz, Proprietor

It is given to only a few to use their life span to benefit all generations to come after them . . . Such was the gift of Thomas Alva Edison, pioneer in applying electricity to better the lot of mankind.

We are proud to bear his name

• Only a holder of the original Edison license may use the name "Edison" as part of its corporate title. It is the mark of a pioneer. Toledo Edison, a business-managed, tax-paying electric company, is proud to be so honored . . . and we renew our pledge to serve our customers to the very best of our ability.

THE TOLEDO Edison Company

A PROGRESSIVE POWER COMPANY SERVING ONE OF AMERICA'S MOST PRODUCTIVE AREAS

THOMAS F. MACKIN

Plumbing and Heating

•

1926 Upton Ave.

Toledo 7, Ohio

JOrdan 3363

MASTER LAUNDRY AND CLEANERS

875 DEARBORN AVE. TOLEDO 5, OHIO

WHOLESALE OR RETAIL

4-HOUR SERVICE

CALL TAylor 5759 FOR CLEAN CLEANING

CONGRATULATIONS TO THE CLASS OF 1954

URBAN GRADEL
COAL — FUEL OIL

1724 STARR AVENUE TAylor 2436

Thinking About Your Future?

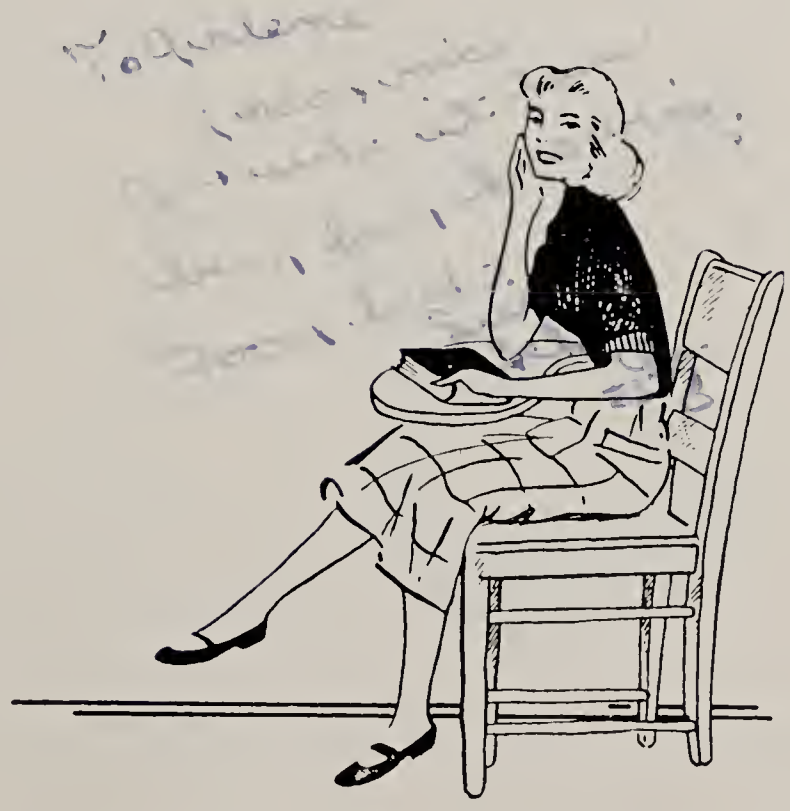

Maybe a telephone career is just what you want — an interesting job with a good salary and friendly people to work with. Why not come in and talk it over?

THE OHIO BELL TELEPHONE COMPANY

To a real swell girl,
I'm glad we did turn out to be good friends. I certainly do hope you get a part next year and maybe we won't have to fight. O.K. God Bless you and good luck.
Love,
Julie

JOHN S. SWEENEY & SONS

LIQUID ASPHALT

★

2501 Dorr Street

"CHOOSE YOUR PIANO AS **THE** ARTISTS DO"

Great Lakes Piano Co.

611 Jefferson Avenue **Toledo 4, Ohio**

H. R. Nachazel, Manager

Dear Arlene,
Best of luck in everything you undertake.
I hope everything you do will be successful. We've
had loads of fun together, and I hope we will have
more. God bless you and keep you always & forever!!
Love,
Mary Beth

J. D. PACER
PACKING CO.

WHOLESALE

QUALITY MEATS

BEEF — VEAL — LAMB — PORK

To a real nice gal.
Have fun this summer.
Best of Luck.
Bill Plummer
'56.
P.S. Don't study too
hard next year.

FOOT OF TYLER STREET

Phone LAwndale 1101

BLACKTOP
FOR
PARKING AREAS
DRIVES FACTORIES

ATLAS PAVING

WILLIAM E. SWEENEY

2435 Dorr Street

JOrdan 1811 JOrdan 2531

Toledo 7, Ohio

CONGRATULATIONS TO THE CLASS OF '54
FROM

SWAYNE FIELD BOWLING ALLEYS

MAin 1468

3015-3017 Monroe Street

COLLEGIATE
CAP & GOWN COMPANY

CHAMPAIGN, ILLINOIS

Representative, P. D. Cook
Ogontz Road

KARPANTY'S
ELM RECREATION

2921 Elm Street — Phone MAin 0100

COMPLIMENTS OF

HI-STYLE CHROME COMPANY

LOWEST PRICES — FACTORY TO YOU
CUSTOM MADE CHROME KITCHEN AND DINETTE SETS

Phone FUlton 4381

227 Summit Street — Toledo, Ohio

REGER'S

CHURCH SUPPLIES • RELIGIOUS ARTICLES

TWO STORES

615 Cherry Street
MAin 9420

712 Madison Avenue
MAin 8319

FOR HEALTH'S SAKE, ROLLER SKATE AT THE NEW

COLISEUM ROLLER RINK

2929 Summit Street

Skating Parties arranged for Schools, Churches, Clubs

FOR EVERY GRADUATE
A NATIONALLY FAMOUS WATCH

COMPLETE SELECTION OF
BULOVA
ELGIN
HAMILTON
GRUEN

•

BASCH'S JEWELERS

340 Summit Street **Toledo, Ohio**

YOU DON'T NEED CASH WITH BASCH

BEST WISHES
From
Toledo Steel Roll Co.

★

N. D. Abbey, Jr.

E. A. Kirsch

BEVERLY PHARMACY and GIFT SHOP

3670 Rugby Drive **Toledo, Ohio**

CHAS. L. HOFFMAN, Proprietor

Phone WA. 8141

BEST WISHES TO THE CLASS OF '54

GEORGE MUSIC & NOVELTY CO.

414 Main Street **TAylor 2514**

Toledo, Ohio

To a real swell girl
Have fun this summer.
See you Sunday at St. Joseph's
when you sing mass
Loads of Luck in
all you do
Ruth Ed
56

Enjoy . . . me

on the

Page's

of this [illegible]

DELICIOUS

ICE CREAM

AND

HOMOGENIZED VITAMIN "D" MILK

Good to Taste . . .

. . . Good for You!

ART CONSTRUCTION COMPANY

NEW CONSTRUCTION • REMODELING

ADDITION

4934 Statesville Road

ARTHUR WANDTKE **LU. 2-3995**

CONGRATULATION

FROM THE

EAST SIDE SENIORS

•

Bill Cook
Larry Erard
Jim Evancho
Urb Gradel
Fred Hipp
Noel Mermer
Milan Michalek
Greg Michaels
George Moran
Dick Schwind
Bob Stoepler
Tom Thibert
Steve Toth
John Veres
Bill Wolf

PAT NICHOLSON

TOM HART

BILL KENNELLY

PAT CASEY

★

(4 Irishmen)

NORDMANN ROOFING CO., INC.

ROOFING AND SHEET METAL CONTRACTORS

1715-25 Starr Avenue **TA. 5737 - 5738**

Toledo 5, Ohio

WALLY'S FOOD TOWN

2525 Tremainsville Rd.

A GOOD PLACE TO SHOP

Open Every Nite Till 9 o'clock

Enjoy yourself...

refresh with Coke

"Coke" is a registered trade-mark.

BOTTLED UNDER AUTHORITY OF THE COCA-COLA COMPANY BY

COCA-COLA BOTTLING CO. OF TOLEDO

CONGRATULATIONS TO THE CLASS OF 1954

LENGA'S MEDICAL CENTER PHARMACY

424 West Woodruff **Toledo 2, Ohio**

Have Your Doctor Phone In Your Prescription

It Will Be Ready When You Call Or We Will Deliver

Phone: FAirfax 8105 or MAin 8233

Owners: Casimir M. and Rose Lenga

DeVEAUX DRUGS

Store No. 1
Bellevue at Sylvania
LA. 5041

Store No. 2
Sylvania at Seckinger
KL. 7441

GALENA PHARMACY

521 Galena Street PO. 1843

HAVE YOUR DOCTOR PHONE IN YOUR PRESCRIPTION

IT WILL BE READY WHEN YOU CALL FOR IT

Chester J. Idczak, Ph.G., Proprietor

ST. ANN'S C.Y.O.

Extends their Best Wishes

to the

Senior Class of 1954

Rev. Ronald Thieman, Moderator

Jack Sullivan, President

Barb Pontsler, Vice President

Carol Karmol, Secretary

Bob Pelker, Treasurer

Joe Sweeney, Sergeant-at-Arms

Call ADams 7131

for

ALUMINUM

COMBINATION STORM WINDOWS

DOORS

SCREENS

AWNINGS

JALOUSIES

PORCH ENCLOSURES

SCREENED PORCHES

"Since 1890"

GERKEN SASH and SCREEN

1319 Summit Street

Churchill's

FROZEN FOOD LOCKERS AND SUPER MARKET

HIGHEST QUALITY FOODS

2845 WEST CENTRAL AT CHELTENHAM ROAD • TOLEDO 6, OHIO

WALTER A. CHURCHILL, OWNER

KINGSWOOD 7082

SERVING TOLEDO WITH THE WORLD'S FINEST MEATS

What (I) means to you...

DURAGLAS containers
O-I closures and plastic specialties · corrugated cartons and wood cases
LIBBEY table glassware
KIMBLE laboratory, pharmaceutical and automotive glassware · television bulbs glass block · electrical insulators
KAYLO insulating products
BLAIR-VERMONT plywood.

Of course you know Owens-Illinois as an important manufacturer of glass containers and other products —and you know our plant in your community.

But did you ever stop to think of the wide variety of products made by Owens-Illinois, what they mean and how they serve you in your daily life—adding to your convenience and comfort, safeguarding your health, making your life a bit more pleasant?

When you know this we think Owens-Illinois will mean a lot more to you than just a glass factory—and that's the way we'd like it to be!

MAKERS OF (I) PRODUCTS

OWENS-ILLINOIS

GENERAL OFFICES · TOLEDO 1, OHIO

COMPLIMENTS OF

FEDERATION OF GLASS, CERAMIC AND SILICA SAND WORKERS OF AMERICA — TOLEDO LOCAL No. 9

THE GRACE FISHER SHOP

MISSES, WOMEN'S and CHILDREN'S WEARING APPAREL

745-47 West Central Avenue

GILLEY INSURANCE AGENCY

FUlton 2407-2408 **202 Manhattan Building**

518 Jefferson Avenue

Toledo, Ohio

FIRE	DWELLING	PERSONAL ARTICLES
CAR	THEFT	CONTENTS

Call us for insurance of any kind.

CONGRATULATIONS TO THE CLASS OF '54

FROM . . .

CATHEDRAL C. Y. O.

Byron Wagner, President
Rita Hipp, Vice President
Ann Weybrect, Secretary
Dick Sur, Treasurer
Chuck Carroll and Tom Hart, Sergeant-at-Arms
Fr. James Riacher, Moderator

CONGRATULATIONS TO THE CLASS OF '54

HUSS PAINTING & DECORATING CO.

316 Pinewood

EM. 1443 **FU. 2340**

COMPLIMENTS OF

ARTHUR GRAEFF COMPANY

MODERN VENDING SERVICE

"We install all types of 1c and 5c Gum and Bulk Vending Machines"

COMMISSIONS PAID

3121 Strathmoor **WA. 7742**

KURON'S KORNER

GROCERIES AND TAVERN

3253-55 Franklin Avenue

WE SPECIALIZE IN HOME MADE SAUSAGE

BEST WISHES

TO

CLASS '54

OHIO CLOVER LEAF DAIRY

DISTRIBUTORS OF

SEALTEST DAIRY PRODUCTS

COMPLIMENTS

TO THE

CLASS OF '54

E. W. BLISS COMPANY

H. P. STREICHER

CONTRACTOR

JOHN S. SWEENEY, General Manager

PAVING CONTRACTOR

JO. 1811 • JO. 2531

Toledo, Ohio

Phone TAylor 3467 Res. TAylor 3264

FRANK THOMAS JOHN POZSIK, Jr.

EAST SIDE SHEET METAL WORKS

Furnaces Installed and Repaired, Oil Furnaces and Conversion Burners, Roofing, Sheet Metal Work of all Kinds

166 OAK STREET

Hugh J. Bartley Herbert W. Adler

HUGH J. BARTLEY COMPANY

• REALTORS •

222 Erie Street Toledo, Ohio

BUETTNER & BRESKA

PRINTING

H. BUETTNER
R. BRESKA

15 MICHIGAN STREET
PHONE MAIN 5892

WESTERN WOODWORK & LUMBER CO.

Established 1870

SPECIAL WOODWORK — LUMBER — STOCK WOODWORK

Water and Walnut Streets — Telephone MAin 6256

TOLEDO, OHIO

COMMERCIAL • RESIDENTIAL • SUBURBAN SALES

LEONARD J. PALICKI

• REAL ESTATE •

Member of Toledo Real Estate Board

2032 Hinde Road **JOrdan 5825**

Toledo 7, Ohio

CONGRATULATIONS TO THE

CLASS OF '54

FIRESTONE STORES

1611-15 Monroe corner 17th Street

A. W. Klein, Manager

BEST WISHES TO THE

CLASS OF '54

from

Conference 328

David Benore
Fred Berning
William Bing
Hugh Callahan
John Cassidy
James Cryan
Kenneth Dressel
Philip Fisher
John Fournier
Joseph Garn
Robin Hague-Rogers
Ray Heffern
Kenneth Hergenrather
Ronald Holewinski
Thomas Huss
Thomas Irish
Donald Janowiecki
James Kneese
Robert Kuron
Francis Layman
Dale Leroux
Lawrence Lewandowski
William McNeil
Anthony Maraldo
Frank Murray
Michael Pasko
Charles Schindler
Frank Skeldon
Thomas Sprenger
John Stevenson
Thomas Straub
Donald Swiderski
John Thomas
Jerome Tobianski
Robert Towles
James Trepinski
John Veres
Donald Wilhelm
Victor Ziegler

HENCH'S

QUALITY BAKED FOODS

—•—

1867 Oakwood Avenue

JO. 4421

"CONGRATULATIONS CLASS OF 1954

Albert Victor Jerry

CLASS OF 1932 - 1945

•

V. DE PRISCO MUSIC STORE

132 Summit St. **MAin 4324**

CONGRATULATIONS TO

SISTER ALBERTA

and her great Conference Room 328

from

Phillip Fisher

Robin Hague-Rogers

Thomas Irish

Donald Janowicki

Frank Skeldon

D. P. HAGUE-ROGERS

INSURANCE ADVISOR

518 Jefferson Avenue

GA. 9624

ALL FORMS OF INSURANCE

CHOOSE A BUSINESS CAREER

AT . . .

STAUTZENBERGER SECRETARIAL SCHOOL

120 Erie Street **MAin 3656**

HENRY HIRSCHMAN J. W. SELFE

Member: Ohio Business Schools Association, National Association and Council of Business Schools

COURSES IN ACCOUNTING, SECRETARIAL SCIENCE, OFFICE MACHINES

We have served Northwestern Ohio for more than a quarter of a century.

We shall welcome your visit. Lifetime employment service to all graduates.

"DRINK MORE FRESH MILK"

The Toledo Milk Distributors' Association

INSURE

IN SURE

INSURANCE

ROBERT E. KUHN

PO. 6428 • **2838 123rd Street**

CAPITAL TIRE & RUBBER COMPANY

1001 - 3 - 5 Cherry Street

BUDDIES LUNCH SYSTEM

CATERING

Weddings • Banquets • Picnics

Clambakes • Company Parties and Sales Meetings

INDUSTRIAL CAFETERIAS

Leaders in this Area Over 25 Years

Phone MAin 6236

HUSS GARAGE SERVICE

1927 Starr Avenue — Phone TA. 8546

Toledo 5, Ohio

Good Luck always, hope I see you next year. Claire Quetrakke

CONGRATULATIONS, FELLOW SENIORS

OF THE CLASS OF '54

FROM

PETER L. HILKENS

Best of luck to a great girl be good—this summer take care yourself. Be good to all the boys. Take care yourself. God love you. Elise Luce '53

THE McMANUS-TROUP COMPANY

BUSINESS FURNITURE • OFFICE SUPPLIES • PRINTING AND ENGRAVING

715 Jefferson Avenue — MAin 9107

Toledo 2, Ohio

THE BUSINESSMAN'S STORE

DOROTHY VAN AUKEN
Employment Agency

Young Men and Women:

Our friendly, personalized service will enable you to find the right job with the right company.

We have successfully placed many graduates. Our fee is reasonable.

567 Spitzer Building — ADams 1263

Best Wishes

To

The Class of '54

★

SYRING & DEVINE

Attorneys

CENTRAL'S NATIONAL BOWLERS

Ron Karpanty

Dick Oberhausen

John Peterson

Ken Hergenrather

Sonny Schug

Jack Dudley

SALUTE THE CLASS OF '54

OWENS-CORNING

FIBERGLAS

T.M. REG. U.S. PAT. OFF.

Fiberglas materials, in many versatile forms, provide comfort, economy, efficiency, and quality in thousands of products. Small wonder people say . . . **What'll they do next with Fiberglas materials?** The only limit is man's ingenuity. Sparking that ingenuity and helping it work new wonders continues to be our job and challenge at Owens-Corning. In the years ahead, you'll see many more reasons why we can promise . . .

Fiberglas is in your life . . . for Good!

OWENS-CORNING FIBERGLAS CORP.

Toledo Branch Sales Office: 642 Nicholas Bldg., Toledo 1, Ohio

To Carlene, a real, sweet, talented girl: who keeps [illegible] alive. Good Luck in the future. [illegible]

Hi Seniors:

AUTO-LITE OFFERS YOU — *A secure future!*

Top working conditions!

Growing opportunity!

If you have been wondering about your future — what you're going to do after graduation — check with **Auto-Lite.** Over the years we think you'll enjoy working with us for a lot of reasons, such as: **Good Salary — Insurance — Hospitalization — Pension Benefits.** Those are normal and good reasons, but Auto-Lite has more to offer. In Auto-Lite you'll have an employer big enough to assure **steady** employment — and an employer who is interested enough to see that those who contribute are **rewarded** and **get ahead.**

Openings now exist for a lot of good jobs! Take a look at this list and see which one suits you best:

STENOGRAPHERS
TYPISTS
CLERICAL
MAIL CLERKS
OFFICE TRAINEES

Your local Auto-Lite Personnel Employment office is located at Champlain and Mulberry Streets and is open 8:00, a.m., to 4:30, p.m. Make a date today to see about a job with a sound future.

•

THE ELECTRIC AUTO-LITE COMPANY

Toledo 1, Ohio

A SYMBOL OF SCHOOL LEADERSHIP

INDIVIDUAL INSTRUCTION

FREE PLACEMENT SERVICE

Toledo's Oldest Institution of Higher Learning — 83 Years of Continuous Service

CHECK OUR RECORD WITH THE BUSINESSMEN

DAVIS BUSINESS COLLEGE

339 Huron at Adams

Call MAin 7274

HOME INSULATION COMPANY OF TOLEDO

JOHNS MANVILLE YEAR 'ROUND COMFORT

HOME INSULATION

SUBSIDIARY OF

THE FRED CHRISTEN & SONS COMPANY

714 George Street

COMPLIMENTS OF

THE CUPBOARD RESTAURANT

Navarre at Wheeling

TA. 0395

A GOOD PLACE TO EAT

SANDERS RESTAURANT

TAylor 0413

2156 Front Street East Toledo, Ohio

HOME COOKED MEALS — DINNERS
STUFFED CABBAGE — CHICKEN PAPRIKAS — STEAKS OF ALL KINDS
ROAST PORK AND BEEF — SANDWICHES OF ALL KINDS — SOUPS

OPEN DAILY 6 A.M. till 12:00 P.M. SUNDAYS 7:00 A.M. till 6:00 P.M.

BEST WISHES

TO THE CLASS OF '54

FROM THE

IVANCSO BROS.

GUY'S INN

7 Miles N. W. of

TRILBY, OHIO Ph. Whiteford 9-F-3

in Michigan

ON M-151

Geo. GRADEL Company

EXCAVATING and GRADING

352 Plymouth Street

Toledo, Ohio

TA. 7123

CONGRATULATIONS TO THE CLASS OF '54

RITTENHOUSE MOTOR COMPANY

1210 Sylvania Avenue

Toledo 12, Ohio

CONGRATULATIONS

CLASS OF '54

★

SPRENGER'S

MEN'S — CLOTHING — BOYS'

CONGRATULATIONS

From

SENIOR BOYS of 102

Carroll, Charles	Kwiatkowski, Thomas
Cherry, Albert	Lee, Dennis
Condon, Thurman	Mack, Raymond
Cook, William	Mather, Gordon
Delbecq, Andre	Nicholson, Patrick
Francis, Gerald	O'Bryan, Richard
Gajdostik, Edward	Pluciniak, Robert
Grabmeier, Joseph	Powers, William
Golaszewski, David	Reau, Gerald
Gochik, Steve	Reinhart, Melvin
Gradel, Urban	Schnell, Charles
Hart, Thomas	Scott, John
Heban, Stephen	Strall, Tom
Heiss, Carl	Sullivan, John
Hilkens, Peter	Sweeney, Lawrence
Holt, Jack	Vasko, John
Hubay, Ronald	Vass, John
Karazim, Richard	Wagner, Byron
Kelly, Richard	Wurst, Louis
Kovach, Richard	Sister M. De Paul

— OPEN —

Monday, Wednesday and Friday.....Till 9:00 P.M.
Tuesday, Thursday and Saturday.....Till 6:00 P.M.

ATLAS BRIDAL SHOP

MRS. A. SZAROLETA

EVERYTHING FOR THE BRIDE AND HER MAIDS

COMMUNION DRESSES — VEILS

2932 Lagrange Street **Phone GArfield 2041**

TOLEDO, OHIO

GIBBONEY PLUMBING & HEATING CO.

PLUMBING AND HEATING CONTRACTORS

1430 Broadway

Toledo 9, Ohio

P. O. Box 106, Station E

Ray L. Gibboney

ADams 3910

To Arlene - Good Luck next year. You're really got a swell voice. Have fun this summer! Marie Besendorf 5-

CONGRATULATIONS

TO THE CLASS OF '54

ADams 1324

ADams 9467

STEIN & SON, INC.

• ELECTRICAL CONTRACTORS •

520 Broadway

Toledo, Ohio

Chas. E. Stein

James J. Stein

To a nice girl that really has a good voice. I'm sure you'll go places with it. Best of luck always and may God bless you. Anita Noodhaus -54'

Attention, Students . . .

SPECIAL PRICES

DRAWING SETS — T-SQUARES

TRIANGLES — SLIDE RULES

ARTIST SUPPLIES

Wholesale Prices Quoted to Schools, Colleges, Academies, etc.

TOLEDO BLUEPRINT and PAPER CO.

316 Superior Street — **Telephone ADams 7224**

THE CATHOLIC CLUB
offers
A COMPLETE PROGRAM
of
HEALTHFUL RECREATION
A BEAUTIFUL SWIMMING POOL
GYMNASIUM FACILITIES
SWIM LESSONS $4.00
GROUP SPLASH PARTIES
By Appointment
MEMBERSHIPS

High School Boys ..... $8.00 Year
High School Girls ..... $5.00 Year

★

THE CATHOLIC CLUB

131 - 16th Street

ADams 7255 — **Toledo, Ohio**

THE CATHOLIC YOUTH

ORGANIZATION

Congratulates Central Catholic

High School and The

Class of '54

COMPLIMENTS

of **K. W. ROWE** one junior I hope is never forgotten when it comes to

• PLUMBING and HEATING •

Have fun this summer and don't forget the schools opens in Sept.

Kenney Rowe
"55"

646 Sylvania Ave. **LA. 1824**

Built to last a Lifetime!

COLUMBIA Model "J"

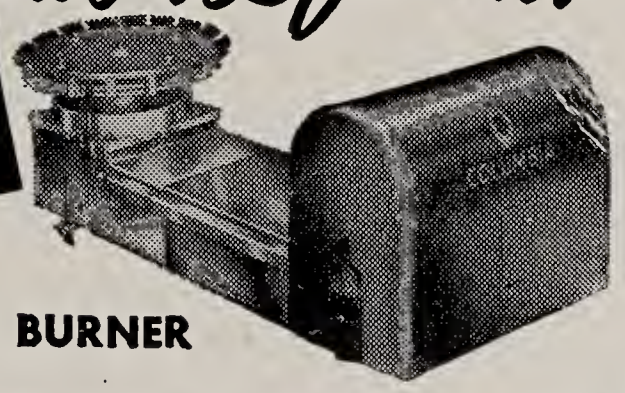

GAS CONVERSION BURNER

•

The very NEWEST Design...with the very NEWEST Features...

Steel and cast iron construction. No Baffles or Ceramics. All gas and air adjustments under cover. Telescoping Duct and Venturi. Easily installed without alteration to your present heating plant.

Made by a manufacturer with over 26 years experience building Gas Conversion Burners.

Scientifically Engineered. A Perfect Fit in Any Furnace

•

One Burner for All Types of Gas

To Arlene
a real sweet
girl with a
matching personality
(Elect of her year
Senior year
Harry Rowe
"56"

GRACE E. SMITH'S RESTAURANT

SERVICE — CAFETERIA and PASTRY SHOP

Nationally Known for Good Food

Madison at Erie

SENIORS!

"THE FUTURE BELONGS TO THOSE WHO PLAN FOR IT"

SUPER 60

INSURED INVESTMENT PLAN

HOME • SECURITY • PENSION

PAUL JOHNSON
WA. 5338

PAUL O'ROURKE
GA. 6296

SENIOR REGISTER 1953 - 1954

Name	*Address*
Adamshick, Eric P.	2602 River Road, Maumee, Ohio
Altman, Joanne R.	1105 Warland Ave.
Amborski, Nancy J.	122 E. Central Ave.
Antal, Margaret A.	1962 Genessee St.
Arlein, Janis M.	1720 Greenwood
Armaly, Diane I.	1904 Upton Ave.
Arnold, Susanne M.	5738 St. Clement Ct.
Arquette, Kenneth R.	2273 Unity Walk
Astry, Mary B.	1107 Hawk St.
Aubry, Lawrence E.	2645—118th St.
Auth, James E.	2264 Marengo
Bacik, James J.	540 Waybridge St.
Bahls, Ann V.	339 Western Ave.
Barker, Dorrel J.	2250 Eastbrook
Baron, Edward J.	3521 Hoiles
Barteck, Anthony F.	2914 Seaman St. Box 61-B, Route 6, Toledo, Ohio
Bartlett, James W.	121 Rockingram
Bauer, Jaclyn A.	1542 Kedron St.
Beaber, Dorothy P.	525 Wayne St., Maumee, Ohio
Beauregard, Richard J.	731 Noble St.
Bellaire, Ronald J.	2810 Secor Road, Lambertville, Mich.
Bellg, Alfred K.	5230 Ottawa River
Benore, David L.	1752 Freeman St.
Berning, Frederick J.	309 Western Ave.
Berning, Patricia A.	327 Millard Ave.
Biegaj, Dionysius S.	421 Austin St.
Bihn, Helen M.	2003 Drouillard Rd.

Name	*Address*
Bing, William J.	536 Cloverdale
Biro, Jeannette H.	364 Sheldon St.
Biro, Joan M.	364 Sheldon St.
Bleasdale, Donald N.	230 Winthrop St.
Boehenek, Jane J.	916 Woodward Ave.
Body, Barbara J.	1721 Idaho St.
Bodnar, Delores A.	1710 Vance St.
Bolger, Patricia A.	2620 Robinwood Ave.
Boogher, Rita D.	116 Palmer St.
Boston, Ronald E.	1450 Crestwood
Boudrie, Barbara E.	532 Durango Dr.
Bowen, Dennis R.	4518 Belmar
Boyle, Sheila M.	1202 W. Delaware Ave.
Boyle, Colleen M.	443 Nevada St.
Boyle, Theresa M.	1202 W. Delaware
Broda, Helen M.	2011 Bakewell St.
Brown, Gerald J.	1112 Hawk St.
Brown, Ruth A.	446 Walbridge Ave.
Brucker, Peter J.	1802 North Cove Blvd.
Bruss, Gerard J.	3455 Mapleway Dr.
Bryan, James M.	2070 Kelsey Ave.
Buffy, Josephine A.	2512 York St.
Burlen, Barbara M.	1334 Buckingham
Burns, Irene C.	724 Redwood Ave.
Burns, Marian T.	322 Willard St.
Callahan, Hugh P.	1902 Perth St.
Camp, David T.	2453 Grantwood
Cappelletty, Carole P.	4407 Burnham

SENIOR REGISTER 1953 - 1954

Name	Address
Carey, Patricia A.	2226 Chase St.
Carl, Daniel J.	1671 Hagley Rd.
Carroll, Charles P.	2353 Scottwood
Carroll, Peter B.	3805 Beechway Blvd.
Carter, Barbara E.	1343 Fitchland Ave.
Casey, Patrick T.	2656 Sherbrook
Cassidy, John F.	3714 Drexel Dr.
Cavese, Euphemia N.	2716 Fremont St.
Cherry, Albert J.	2022 Mansfield Rd.
Christian, Joyce E.	138 Nevada St.
Claybaugh, Marlene J.	215½ E. Central
Clegg, Donald J.	3331 Charlestown
Cluckey, Charles P.	234 White St.
Condon, Thurman C.	1584 Crestwood
Conway, Thomas J.	1302 Parkside Blvd.
Cook, William F.	748 Raymer Blvd.
Cooper, James P.	2820 Albion St.
Courvoisier, John P.	4431 Willys Pkwy.
Cousino, Ann M.	621 Grasser St.
Coyle, James E.	3350 River Rd.
Cramer, Bruce A.	2042 Evansdale
Cryan, James F.	1618 Jermain Dr.
Cygnor, Ronald J.	4303 Overland Pkwy.
Czyzewski, Alice J.	945 Southover Rd.
Czyzewski, Benita M.	179 Mettler St.
Daley, Richard E.	746 Walbridge Ave.
Danford, Mary E.	258 Walbridge Ave.
Davis, Raymond K.	2514 Thoman Pl.
Deck, Barbara M.	2117 Linwood Ave.
DeHan, Gary R.	608 W. Central Ave.
Deimling, Rose M.	42 Stratton Pl.
Delbecq, Andre L.	3709 Harley Rd.
Demski, Gerald V.	309 Pulaski St.
DeVanna, Margaret A.	630 Clark St.
Devine, Patricia A.	404 Arcadia
Dillon, Thomas H.	55 Birckhead Pl.
DiSalle, Michael E.	2200 Townley Rd.
Doman, Carolyn M.	1114 Blum St.
Domansky, Charles P.	3652 Watson Ave.
Donahue, Carol R.	314 Eastern Ave.
Dowling, Joseph T.	3513 Revere Dr.
Dressel, Barbara A.	Temperance, Mich.
Dressel, Kenneth C.	Ottawa Lake, Mich.
Drozik, Arlene A.	1130 Indiana Ave.
Drugay, Joseph J.	2128 Bakewell St.
Druke, Joyce A.	726 Noble St.
Dudley, John D.	3940 Homewood Ave.
Dziewiatka, Theresa M.	1103 Manhattan
Earl, Norman C.	339 Moss St.
Eckstein, Richard L.	3716 Berkeley
Ehrenfried, Robert G.	619 Williamsdale
Ehret, Marjorie E.	2631 Parkwood Ave.
Eich, Judith A.	Black Rd., Maumee, O.
Erard, Lawrence C.	614 Nevada St.
Erd, Geraldine A.	1010 Peck St.
Fackelman, Theresa M.	3904 Martha
Fair, Joanne K.	315 Ohio St.
Falter, Mary K.	1221 Harvard Blvd.
Farmer, Roberta U.	406 Crittenden
Ferris, Thomas P.	2217 Summit St.

Name	Address
Fink, Joan B.	4137 Peak St.
Fisher, Philip J.	2630 Gracewood Rd.
Fournier, John G.	426 Utah St.
Foy, Michael J.	2007 Berdan Ave.
Francis, Gerald E.	4110 Bellevue Rd.
French, Mary Lou A.	660 Howland Ave.
Gade, Gwendolyn	3712 Watson Ave.
Gajdostik, Edward J.	1314 Foster
Gallagher, John F.	3500 Secor Rd.
Garn, Joseph G.	117 Cherry Street, Perrysburg, Ohio
Garvin, Edward J.	40 Riverside Dr., Rossford, Ohio
Gawecki, Frederick M.	3367 Maple St.
Gedert, Donald A.	3223 Inverness
George, Thomas N.	2345 Cheltenham
Gilb, Thomas P.	251 Kenilworth
Gilsdorf, Lawrence J.	3139 Maeterlinck
Gingras, Nancy G.	4343 Garden Park
Gladieux, David W.	4028 North Haven
Glow, Maryann P.	828 Mark St.
Gochik, Stephen P.	327 Burger St.
Golaszewski, David W.	706 Ashwood Ave.
Goscin, Diane M.	3302 Stickney
Grabmeier, Joseph R.	3237—136th St.
Gradel, Urban F.	704 Ansonia Ave.
Grady, Edward D.	555 Lodge Ave.
Graff, Marcelle M.	324 W. Delaware Ave.
Greenen, Charles D., Jr.	2212 Grantwood Rd.
Grodi, Arlene R.	4203 Willys Pkwy.
Grogan, Thomas A.	2529 Ivy Place
Gulish, Joy M.	131 Carbon St.
Gunn, Janet M.	3646 Torrence Dr.
Haack, Geraldine R.	1936 Price St.
Haas, JoAnn H.	246 Plymouth St.
Hague-Rogers, Robin	43 Kenilworth
Halker, Joanne R.	2237 Berdan Ave.
Hanenkrath, Janice M.	720 Moore St.
Harrigan, John J.	2159 Wayne St.
Hart, Thomas R.	2558 Maplewood Ave.
Haugh, Philip L.	3408 Glenwood Ave.
Hauser, Lloyd A.	3753 Grantley Rd.
Heban, Stephen R.	134 Hannum Ave., Rossford, Ohio
Heffern, Raymond J.	2014 Parkside Blvd.
Heilner, William E.	2648 Brookford Rd.
Heinze, Helen L.	2256 Brookford Rd.
Heinze, Howard G.	2855 Medford St.
Heiss, Carl J.	827 Noble St.
Hejnicki, Barbara A.	1426 Campbell St.
Henry, Kathleen M.	1213 Broer Ave.
Henzler, Gertrude F.	1226 Noble St.
Hergenrather, Kenneth R.	35 Neise Ave.
Hermann, Ruth M.	2615 Scottwood Ave.
Hichborn, William F.	2435 Glenwood
Hilkens, Peter L.	4133 Thornton
Hipp, Frederick J.	220 Heffner St.
Hipp, Rita A.	3340 Wilson Pl.
Hoffmann, Dorothy M.	1409 Idaho St.
Holewinski, Ronald M.	627 Hudson St.
Holmes, Edward L.	4542 Belmar Ave.
Holt, John T.	4426 Bellevista
Holtgrieve, James F.	2006 Oakwood Ave.

Name	Address
Hood, Lee W.	4022 Vermaas Ave.
Hubay, Ronald J.	829 Secor Rd.
Huss, Thomas J.	601 Stratford
Irish, Thomas B., Jr.	1208 Harvard Blvd.
Irmen, Rosanna M.	290 Parker St.
Ivancso, James S.	2026 Consaul St.
Janowiecki, Donald J.	1156 Tecumseh
Jazwiecki, Shirley A.	3339 Elm St.
Jeziorski, Elaine M.	742 Ashwood Ave.
Johnson, Beverly J.	426½ Dexter St.
Johnson, Harry R.	2552 Pershing Dr.
Johnson, Roger L.	2345 Meadowwood
Johnson, Suzanne C.	132 Birmingham Terrace
Joseph, Leo G.	2726 Scottwood Ave.
Jurski, Diane M.	161 Everett St.
Kaczmarek, Betty J.	32 Birckhead Pl.
Kaiser, Carmella J.	706 Brookley Blvd.
Kantner, Patricia A.	216 Fearing Blvd.
Karazim, Richard S.	2048 Hawthorne
Karpanty, Ronald A.	2901 Chestnut St.
Katona, Eli A.	2136 Consaul St.
Kayser, Anne M.	2803 Starr Ave.
Keil, Dorothy J.	748 Byrne Rd.
Keller, John C.	129 Rockingham
Kelly, John F.	1143 Nebraska Ave.
Kennelly, William J.	1927 Glendale Ave.
Kern, Paul E.	2814 "B" St.
Kerste, Robert H.	4456 N. Lockwood
Kessler, Nan S.	2064 Wayne St.
Kimling, Mary B.	845 Gibson Dr.
Kinnee, Richard G.	2114 Lagrange St.
Kizer, Jo Anne	2881 Albion St.
Klasen, Lyle J.	2045 Forest Ave.
Klear, Janice L.	1324 Crestwood
Klear, Thomas E.	357 Victoria Pl.
Klein, Thomas A.	2331 Underhill Rd.
Klingler, Joanne M.	331 Parker Ave.
Knannlein, Marilyn J.	918 Marmion St.
Kneese, James L.	539 Waybridge
Kochanski, Carolyn F.	1035 Albert St.
Koenig, Paul C.	2342 Portsmouth
Kolasinski, Mary Ann	2933 Mulberry
Kolebuck, Ronald E.	3436 Worley Dr.
Kosinski, Marilyn R.	31 Lake St.
Kotecki, Robert J.	442 E. Oakland
Kovach, Richard J.	349 Milford St.
Kowalski, Patricia A.	1418 Crestwood
Krall, LaDonna M.	239 Raymer Blvd.
Kramer, Janice R.	2536 Foraker
Kreinbrink, Leonard E.	836 Clark St.
Kretz, Kathleen A.	1144 Fernwood
Kromenacher, James F.	2035 Barrows
Kujawa, Nancy J.	3935 Rushland Ave.
Kuron, Robert W.	3255 Franklin Ave.
Kwiatkowski, Gerald E.	901 Woodstock
Kwiatkowski, Thomas A.	1244 Vance
Lackney, Thomas F.	3329 Evanston Ct.
Lange, Joanne C.	4630 Commonwealth
Lauber, Elizabeth A.	3824 Willys Pkwy.
Lauer, Annette M.	733 Valleywood
LaVoy, Alvaretta M.	2208 Erie St.
LaVoy, Mary A.	446 Stearns Rd., Erie, Mich.
Lawniczak, Barbara M.	2541 Albion St.
Layman, Francis J.	R.R. No. 6, Box 502
Lee, Dennis J.	505½ Western Ave.
Lee, Joyce E.	2049 Hawthorne
Lehmann, Paul F.	Rt. 1, Box 297, Morocco Rd., LaSalle, Mich.
Lenkay, Carmelita C.	2241 Whitney

Name	Address
Lennon, Frederick W.	2028 Joffre St.
Leroux, Dale J.	427 Sunset Blvd.
Lester, Richard E.	649 Yondota St.
Lewandowski, Gerald J.	332 E. Streicher
Lewandowski, Lawrence A.	1029 Homer
Liebherr, Frances L.	1132 Peck St.
Lonsway, Alice E.	3754 Beverly Dr.
Lopresto, Mary G.	1224 Peck St.
Luken, Sally A.	863 Lamonde Dr., Maumee, O.
Lusch, Margaret E.	637 Yondota St.
Lynch, John P.	234 University Dr.
Maciejewski, Rose Marie	1402 Ketcham St.
Mack, Mary J.	4224 Harris St.
Mack, Raymond C.	2404 Walnut St.
Madden, James E.	2724 Glenwood Ave.
Maenle, Charles F.	148 Austin St.
Maier, Theresa J.	1137 Peck St.
Malik, Carole A.	654 Lake St.
Mang, James P.	417 Spring Grove
Mansor, June M.	305 Bush St.
Maraldo, Anthony V.	1124 Sherman St.
Mascsak, Elizabeth J.	405 Paine Ave.
Mather, Gordon M.	641 Green St.
Mathers, Patricia M.	1427 Kelsey Ave.
Mattimoe, Ellen A.	2242 Charlestown
Mattimoe, Mary P.	1739 Perth St.
Mauter, Marilyn A.	4460 N. Lockwood
McColl, Roberta R.	3631 Larchmont Dr.
McGrew, Diane E.	937 E. Broadway
McHenry, Robert T.	4455 N. Haven
McHugh, James P.	3820 Berkley Dr.
McIntosh, Rosalie M.	2260 Jerome St.
McNeil, William F.	4536 N. Haven
McQuillen, Joyce M.	2248 Maryville Pl.
McShane, Colleen R.	923 Nesslewood Ave.
Meier, Luise A.	4023 Schley St.
Mellon, Patricia A.	28 Poplar St.
Meranda, Yvonne L.	2423 Charlestown
Mermer, Noel F.	556 Sylvandale
Meyer, Walter O.	4453 N. Haven
Michael, Gordon G.	1024 Albert St.
Michalak, Patricia A.	299 Mettler St.
Michalak, Stanley R.	1217 Mott Ave.
Mierzwiak, Mary Ann	109 Mettler St.
Mihalak, Milan V.	1435 Oakmont St.
Miller, Mariann C.	3628 Burton Ave.
Miller, Sue A.	829 Booth St.
Modjeski, Robert E.	910 Keil St.
Mohn, Lawrence W.	2032 N. 13th St.
Molnar, Elizabeth A.	2025 Genesee St.
Molnar, Robert J.	5 Bronson Pl.
Mooney, Patricia A.	1702 Oakdale Ave.
Moran, George P.	1728 Bateman St.
Moran, Joan M.	6609 Nebraska Ave.
Moran, Phyllis M.	6609 Nebraska Ave.
Morrett, Carolyn J.	1125 Palmwood Ave.
Morrissey, Sara A.	1501 Wildwood
Munier, Beverly M.	1322 Liberty St.
Murray, Francis R.	2456 Scottwood
Murzynski, Marilyn M.	444 California Blvd.
Nagle, Evelyn M.	4311 Overland Pkwy.
Names, Joanne M.	134 Bergin St., Rossford, Ohio
Napierala, David P.	3248—137th St.
Newman, Mary E.	4925 Lewis Ave.
Nicholson, Patrick J.	2839 Parkwood Ave.
Nicholson, Thomas J.	199 Dartmouth Dr.
Nieset, Jeanette E.	537 Toronto Ave.
Nordhaus, Anita H.	1423 Kenyon
Nowak, Albert D.	509 Junction Ave.
Nowak, Geraldine M.	3428 Chestnut St.

Name	Address
Oberhausen, Richard J.	715 Collins Ave.
O'Brien, Sharon A.	541 Oak St.
O'Bryan, Richard E.	5205 Alexis Rd., Sylvania, Ohio
Orire, Anthony L.	2221 Academy Ave.
O'Shea, John E.	2407 Barrington Rd.
Pasko, Michael D.	3806 Doyle St.
Paulssen, Rosemary L.	618 So. Hawley St.
Pawlecki, Arlene F.	107 Hudson St.
Peffer, Helen M.	2640 Robinwood Ave.
Pelker, Robert L.	1256 Prospect Ave.
Pely, Helen D.	2602 Massillon St.
Perna, Thomas R.	333 Eastern Ave.
Perzynski, Joanne M.	3249 Parkwood Ave.
Peterson, John J.	51 Jay St.
Petsche, Francis A.	357 Sheldon St.
Pettit, Joyce M.	3252 Parkwood Ave.
Pfeiffer, Jean T.	3237 Cheltenham
Pilzecker, Letitia M.	1917 Balkan Ave.
Pluciniak, Robert E.	1037 Bricker St.
Pokornik, Marguerite H.	2620—120th St.
Polster, Jon A.	1917 Mason St.
Pontsler, Barbara J.	2229 Hollywood
Poplawski, Joan R.	902 Parkside Blvd.
Powers, William C.	416 Segur Ave.
Printke, Shirley A.	1636 Indiana Ave.
Przybylski, Rose Marie L.	1824 Hoag St.
Ptak, Patricia A.	745 Castle Blvd.
Puccetti, Daniel R.	4418 Bellavista
Radbone, Ann L.	2839—123rd St.
Ragan, David T.	2232 Parkwood Ave.
Rahilly, Maureen A.	3151 Parkwood Ave.
Reau, Gerald T.	948 Custer Dr.
Rectenwald, Lois M.	703 W. Wayne St., Maumee, Ohio
Reinhart, Melville H.	406 Knower St.
Riddle, James J.	2327 Broadway
Robb, Mary A.	17 Banks St.
Roberts, Beverly A.	334 Decatur St.
Roberts, Gerard A.	4116 Fitch Rd.
Rose, John R.	1723 Oakdale Ave.
Rowe, Mary L.	636 Sylvania Ave.
Ruddy, Patricia C.	1448 Lincoln Ave.
St. Germain, Franklin J.	2975 Reynolds Rd.
Sanders, Julianne E.	2134 Genesee St.
Scharf, James E.	1848 Palmwood Ave.
Schindler, Charles T.	2616 Scottwood Ave.
Schmidt, Lois G.	2833—121st St.
Schnapp, Mary J.	1044 Buckingham St.
Schnell, Charles R.	2349 Charlestown
Schramko, Delores H.	1842 Erie St.
Schultz, Jane A.	427 W. Delaware
Schwanzl, Gordon J.	4846—296th St.
Schwind, Richard E.	425 Whittlesey St.
Scott, Anthony P.	1820 Richmond
Scott, John P.	2565 Pershing
Scott, Nicholas	3807 Buell Ave.
Scripp, Suzanne C.	266 Majestic Dr.
Selmek, Zephrin P.	185 Andrus Rd.
Shaw, Barbara A.	Box 307, Stearns Rd., Erie, Mich.
Shealy, Frederick J.	2108 Hawthorne Ave.
Sheehy, Ann T.	738 Clark St.
Shinaver, Charles S.	273 Walbridge
Siebenaller, Alfred J.	221 Eastern Ave.
Sieler, Mary Ellen	405 Chicago St.
Skeldon, Frank L.	227 Amherst Dr.
Skillas, Sylvia J.	1614 Vinal St.
Smith, Barbara A.	745 Thayer St.
Smith, Kathleen M.	4426 Willys Pkwy.
Smith, Marjorie J.	4131 Burnham Ave.
Smith, William C.	2376 Lawrence Ave.
Sobecki, Joanne L.	Box 861, Walbridge, O.
Soos, Barbara D.	3353 Jeanette Ave.
Sottek, Clement A.	891 Colburn St.
Spillis, Arlene M.	37 E. Weber St.
Sprenger, Thomas A.	2006 Mt. Vernon
Stahl, James H.	1524 Remington St.
Stapleton, Margery E.	1660 Gould Rd.

Name	Address
Stelzer, Kathleen A.	1105 Orchard St.
Stepnick, Noel J.	1610 Walnut St.
Stevenson, John E.	1318 Rollins Rd.
Stifel, Mary J.	2229 Rosewood Ave.
Stoepler, Mary C.	199 Stillman Ct.
Stoepler, Robert A.	199 Stillman Ct.
Strall, Thomas J.	1475 Oakwood Ave.
Straub, Thomas P.	3236 River Rd.
Stroud, Suzan C.	827 Willow St.
Suchala, Barbara A.	1530 Buckingham
Suder, William A.	4421 Willys Pkwy.
Sullivan, John A.	1135 W. Woodruff
Sullivan, Timothy L.	3128 Drummond Rd.
Sutter, Paul H.	1720 Starr Ave.
Sweeney, Lawrence J.	1104 Prospect St.
Swiderski, Donald L.	314 Swift Ave.
Sypneski, Stephanie G.	2320 Mellwood
Syring, Lenora A.	2430 Portsmouth Dr.
Szabo, Isabelle A.	2121 Bakewell St.
Szczechowiak, Duane C.	9 Hyde Park
Tafelski, Frances J.	648 Capistrano St.
Tank, Beverly A.	Elliston Rd., Martin, Ohio
Thibert, Thomas R.	234 Valleywood Dr.
Thomas, John A.	431 Capistrano St.
Tierney, Robert F.	4429 Burnham
Tobianski, Jerome	3337 Franklin Ave.
Torda, Mary C.	216 Burger St.
Toska, Patricia R.	528 Federman St.
Toth, Mary E.	3029 N. Erie St.
Toth, Stephen J.	12 Magyar St.
Towles, Robert J.	457 Reineck
Trenschick, Wendell W.	141 Bacon St., Rossford, Ohio
Trepinski, James P.	1106 Woodward Ave.
Tscherne, Rita A.	514 Arden Pl.
Tucholski, Margaret A.	1601 Pinewood Ave.
Tylinski, Josephine H.	301 E. Central
Ueberroth, Prudence A.	706 Clark St.
Ulinski, Loretta A.	320 Bronson Ave.
Urbanowicz, Bernice E.	914 East Manhattan Blvd.
Urzykowski, Donald F.	1208 Warwick Ave.
Vasko, John J.	1323 Liberty St.
Vass, John F.	419 Whitlock St.
Venia, Patricia E.	5556 Gay St.
Veres, John P.	2423 Caledonia St.
Vincent, JoAnn R.	422 Eastern Ave.
Vogel, John J.	926 Hawthorne Dr., Erie, Michigan
Wagner, Byron J.	3418 Glenwood Ave.
Weckle, Sally E.	330 Stillman Ct.
Wegrzyn, Stanley L.	4835 Burnham Ave.
Weis, James D.	3614 Hoiles Ave.
Weisenburger, Thomas E.	3333 River Rd.
Westmeyer, Bernard W.	702 Leonard St.
Wieczorek, Dorothy A.	820 Evesham Ave.
Wilhelm, Donald L.	320 Western Ave.
Wilhelm, Dorothy L.	320 Western Ave.
Wolf, William M.	752 Euclid Ave.
Worland, Mary E.	549 Yondota St.
Wroblewski, Evelyn R.	301 Mt. Royal Ave.
Wurst, Louis A.	2946—117th St.
Yager, Mary L.	2010 South St.
Zapiecki, Thomas E.	1118 Broer Ave.
Zaremski, Robert J.	2 Charlevoix Ct.
Zeller, Charles J.	3840 Eggeman St.
Zettler, Margaret A.	823 Dixie Ave., Erie, Michigan
Ziegler, Victor I.	2004 Kelsey Ave.
Zmuda, Corrine A.	1855 Ontario St.
Zydorczyk, Barbara J.	3342 Maple St.
Zydorczyk, Ronald W.	420 E. Hudson St.

To a real swell girl, I would like to know you better.
Louanne Van Nest

To a real swell gal whom I had a lot of fun with in Religion
Good Luck & God Speed always
J. [illegible]

To a girl with a wonderful voice. Best of luck and keep up the good work.
Terry Brady

To a real swell gal
Hope we can get together next year too. Still Remember all the fun we had last year & hope we'll get some classes together. Won't forget you
Bob P.

To a real swell girl
Good Luck in the future
Your ab Central
Mary Schmit
S.S

Lots of luck to sweet girl with a swell personality
Never forget the laughs we had in History
Hope you do good in your singing & have fun this summer
Joe Kaminski
"55"

Best of luck to a real nice gal. Be good during the summer. Be you next year.
Love, Wolfram
Ada "55"

[illegible]

Believe —

I hear from Margaret that you are a cheater. But I really don't think so. By the way you better look out in [illegible] you're sure of getting ahead of me in [illegible]. I wish you'd [illegible] have signed [illegible] I think it would [illegible] I might [illegible] [illegible]

[illegible]

[illegible]

[illegible]

[illegible]

[illegible]

[illegible]

[illegible]

[illegible]

[illegible]

[illegible]

[illegible]

To Arlene
Good Luck you did
a good job in the
operetta I see on
next year God Bless